The Los Angeles Times.

EIGHTH YEAR. LOS ANGELES, THURSDAY, JUNE 27, 1889. PRICE: [illegible]

"Times" Advertising Rates.

Line Schedule.

THE FOLLOWING ARE THE LINE rates charged for advertising in the Los Angeles TIMES, published every day in the year:

SMALL CLASSIFIED ADVERTISEMENTS, "Wanted," "For Sale," etc., 5 cents per Agate line for each insertion, or $1.00 per line per month, payable at the counter.

BY THE MONTH.

DISPLAYED ADVERTISEMENTS, in preferred or fixed positions, fifth or eighth pages, 3 cents per Nonpareil line for each insertion. Same, taking run of the paper, 2 1-2 cents per Nonpareil line for each insertion. Higher rates for shorter periods. One inch contains 12 Nonpareil lines; one column, 260 Nonpareil lines.

READING NOTICES, in leaded Nonpareil, per line, each insertion, 15 cents. Professional cards, per Agate line, 2 1-2 cents for each insertion. Marriages and deaths, free. Funeral notices, 15 cents per line.

MIRROR ADVERTISING RATES: Transients, per square, six lines, per week, $1.00. Regulars, per square, per month, $1.50. Professional cards, per line, per month, 25 cents. Reading notices, in Nonpareil, each insertion, per line, 15 cents.

Address, Telephone No. 29

THE TIMES-MIRROR COMPANY,
TIMES BUILDING,
N.E. cor. First and Fort sts., Los Angeles, Cal.

Amusements.

GRAND OPERA HOUSE.
H. C. WYATT.....Lessee and Manager
R. S. DOUGLAS.....Associate Manager

SPECIAL ENGAGEMENT!
—LIMITED TO—
Week Commenc'g Monday, July 1st.
MATINEES THURSDAY (4TH JULY)
AND SATURDAY.
—FIRST TIME HERE.—
WM. J. GILMORE'S GRAND SPECTACULAR TRIUMPH, THE

CAST OF CHARACTERS.

MARITANA (a Gitana).....MRS. PADELFORD
Lazerillo.....Miss Emma Berg
Marchioness.....Miss Kitty Lowell
Don Cæsar de Bazan.....Mr. Alfred Wilkie
Don José.....Mr. M. Cornell
Charles II., King of Spain.....Mr. W. F. Rochester
Marquis.....Mr. Fred Reynolds
Captain of Guards.....Mr. Carl Heyer
Alcalde.....Mr. J. R. Pavilia

W. F. Rochester, Stage Director.
T. Wilmot Eckert, Musical Director.
POPULAR PRICES.....20c, 35c, 50c and 75c.

LOS ANGELES THEATER.
H. C. WYATT.....Lessee and Manager
R. S. DOUGLAS.....Associate Manager
ONE WEEK, COMMENCING
Monday.....July 1st
SATURDAY MATINEE
ENGLISH OPERA

In Stephens & Solomon's Successful Comic Opera,

VIRGINIA! VIRGINIA!
VIRGINIA! VIRGINIA!

Or, Ringing the Changes.

CAST OF CHARACTERS:

VIRGINIA SOMERSET (a goose girl).....
.....MRS. FADELFORD
Mrs. Cowslip (a farmeress).....Miss Anna Dacre
Amy (the grocer's daughter).....Miss Emma Berg
Lady Magnolia (a landed proprietress).....
.....Miss Jennie Metzler
Alice (the butcher's daughter).....Miss May Eckert
Mildred (the bookseller's daughter).....
.....Miss Ethel Avery
Nicholas de Ville (a mysterious personage).....
.....Mr. W. F. Rochester
Paul Plantagenet (a gamekeeper).....
.....Mr. Alfred Wilkie
Robinson Brown Jones (a railway guard).....
.....Mr. M. Cornell
Samuel Nubbles (a navvy).....Fred W. Kavar
Signor Macaroni (a photographer).....J. R. Pavilia

W. F. ROCHESTER.....Stage Director
T. WILMOTT ECKERT.....Musical Director

POPULAR PRICES, 20c, 35c, 50c and 75c.

PEOPLE'S THEATER,
NORTH MAIN ST., NEAR FIRST.
SOL. ISAACS.....Sole Proprietor and Manager
E. J. HOLDEN.....Stage Manager

Grand Matinees Saturday and Sunday at 2 o'clock p.m.

COMMENCING
Monday Evening - - June 24,
ONE WEEK ONLY.
ELABORATE SCENIC PRODUCTION
of the Great English Melo-drama

CAST OF CHARACTERS.

In Stephens & Solomon's Successful Comic Opera,

VIRGINIA! VIRGINIA!
VIRGINIA! VIRGINIA!

Or, Ringing the Changes.

CAST OF CHARACTERS:

VIRGINIA SOMERSET (a goose girl).....MRS. FADELFORD
Mrs. Cowslip (a farmeress).....Miss Anna Dacre
Amy (the grocer's daughter).....Miss Emma Berg
Lady Magnolia (a landed proprietress).....
.....Miss Jennie Metzler
Alice (the butcher's daughter).....Miss May Eckert
Mildred (the bookseller's daughter).....
.....Miss Ethel Avery
Nicholas de Ville (a mysterious personage).....
.....Mr. W. F. Rochester
Paul Plantagenet (a gamekeeper).....
.....Mr. Alfred Wilkie
Robinson Brown Jones (a railway guard).....
.....Mr. M. Cornell
Samuel Nubbles (a navvy).....Fred W. Kavar
Signor Macaroni (a photographer).....J. R. Pavilia

W. F. ROCHESTER.....Stage Director
T. WILMOTT ECKERT.....Musical Director

POPULAR PRICES, 20c, 35c, 50c and 75c.

PEOPLE'S THEATER,
NORTH MAIN ST., NEAR FIRST.
SOL. ISAACS.....Sole Proprietor and Manager
E. J. HOLDEN.....Stage Manager

Grand Matinees Saturday and Sunday at 2 o'clock p.m.

COMMENCING
Monday Evening - - June 24,
ONE WEEK ONLY.
ELABORATE SCENIC PRODUCTION
of the Great English Melo-drama

CAST OF CHARACTERS.

MARITANA (a Gitana).....MRS. PADELFORD
Lazerillo.....Miss Emma Berg
Marchioness.....Miss Kitty Lowell
Don Cæsar de Bazan.....Mr. Alfred Wilkie
Don José.....Mr. M. Cornell
Charles II., King of Spain.....Mr. W. F. Rochester
Marquis.....Mr. Fred Reynolds
Captain of Guards.....Mr. Carl Heyer
Alcalde.....Mr. J. R. Pavilia

W. F. Rochester, Stage Director.
T. Wilmot Eckert, Musical Director.
POPULAR PRICES.....20c, 35c, 50c and 75c.

LOS ANGELES THEATER.
H. C. WYATT.....Lessee and Manager
R. S. DOUGLAS.....Associate Manager
ONE WEEK, COMMENCING
Monday.....July 1st
SATURDAY MATINEE
ENGLISH OPERA

In Stephens & Solomon's Successful Comic Opera,

VIRGINIA! VIRGINIA!
VIRGINIA! VIRGINIA!

Or, Ringing the Changes.

CAST OF CHARACTERS:

VIRGINIA SOMERSET (a goose girl).....MRS. FADELFORD
Mrs. Cowslip (a farmeress).....Miss Anna Dacre
Amy (the grocer's daughter).....Miss Emma Berg
Lady Magnolia (a landed proprietress).....
.....Miss Jennie Metzler
Alice (the butcher's daughter).....Miss May Eckert
Mildred (the bookseller's daughter).....
.....Miss Ethel Avery
Nicholas de Ville (a mysterious personage).....
.....Mr. W. F. Rochester
Paul Plantagenet (a gamekeeper).....
.....Mr. Alfred Wilkie
Robinson Brown Jones (a railway guard).....
.....Mr. M. Cornell
Samuel Nubbles (a navvy).....Fred W. Kavar
Signor Macaroni (a photographer).....J. R. Pavilia

W. F. ROCHESTER.....Stage Director
T. WILMOTT ECKERT.....Musical Director

POPULAR PRICES, 20c, 35c, 50c and 75c.

PEOPLE'S THEATER,
NORTH MAIN ST., NEAR FIRST.
SOL. ISAACS.....Sole Proprietor and Manager
E. J. HOLDEN.....Stage Manager

Grand Matinees Saturday and Sunday at 2 o'clock p.m.

COMMENCING
Monday Evening - - June 24,
ONE WEEK ONLY.
ELABORATE SCENIC PRODUCTION
of the Great English Melo-drama

CAST OF CHARACTERS.

MARITANA (a Gitana).....MRS. PADELFORD
Lazerillo.....Miss Emma Berg
Marchioness.....Miss Kitty Lowell
Don Cæsar de Bazan.....Mr. Alfred Wilkie
Don José.....Mr. M. Cornell
Charles II., King of Spain.....Mr. W. F. Rochester
Marquis.....Mr. Fred Reynolds
Captain of Guards.....Mr. Carl Heyer
Alcalde.....Mr. J. R. Pavilia

W. F. Rochester, Stage Director.
T. Wilmot Eckert, Musical Director.
POPULAR PRICES.....20c, 35c, 50c and 75c.

LOS ANGELES THEATER.
H. C. WYATT.....Lessee and Manager
R. S. DOUGLAS.....Associate Manager
ONE WEEK, COMMENCING
Monday.....July 1st
SATURDAY MATINEE
ENGLISH OPERA

In Stephens & Solomon's Successful Comic Opera,

VIRGINIA! VIRGINIA!
VIRGINIA! VIRGINIA!

Or, Ringing the Changes.

CAST OF CHARACTERS:

VIRGINIA SOMERSET (a goose girl).....MRS. FADELFORD
Mrs. Cowslip (a farmeress).....Miss Anna Dacre
Amy (the grocer's daughter).....Miss Emma Berg
Lady Magnolia (a landed proprietress).....
.....Miss Jennie Metzler
Alice (the butcher's daughter).....Miss May Eckert
Mildred (the bookseller's daughter).....
.....Miss Ethel Avery
Nicholas de Ville (a mysterious personage).....
.....Mr. W. F. Rochester
Paul Plantagenet (a gamekeeper).....
.....Mr. Alfred Wilkie
Robinson Brown Jones (a railway guard).....
.....Mr. M. Cornell
Samuel Nubbles (a navvy).....Fred W. Kavar
Signor Macaroni (a photographer).....J. R. Pavilia

W. F. ROCHESTER.....Stage Director
T. WILMOTT ECKERT.....Musical Director

POPULAR PRICES, 20c, 35c, 50c and 75c.

PEOPLE'S THEATER,
NORTH MAIN ST., NEAR FIRST.
SOL. ISAACS.....Sole Proprietor and Manager
E. J. HOLDEN.....Stage Manager

Grand Matinees Saturday and Sunday at 2 o'clock p.m.

COMMENCING
Monday Evening - - June 24,
ONE WEEK ONLY.
ELABORATE SCENIC PRODUCTION
of the Great English Melo-drama

CAST OF CHARACTERS.

MARITANA (a Gitana).....MRS. PADELFORD
Lazerillo.....Miss Emma Berg
Marchioness.....Miss Kitty Lowell
Don Cæsar de Bazan.....Mr. Alfred Wilkie
Don José.....Mr. M. Cornell
Charles II., King of Spain.....Mr. W. F. Rochester
Marquis.....Mr. Fred Reynolds
Captain of Guards.....Mr. Carl Heyer
Alcalde.....Mr. J. R. Pavilia

W. F. Rochester, Stage Director.
T. Wilmot Eckert, Musical Director.
POPULAR PRICES.....20c, 35c, 50c and 75c.

ACADEMY OF MUSIC, Hazard's Pavilion.
—FIRST ANNUAL—

Of the Los Angeles County Poultry Association and the Southern California Kennel Club will be held

June 24, 25, 26, 27, 28 and 29.

Do not fail to see the first Poultry, Dog, Pigeon and Pet Stock Show ever held in Southern California and the first Incubator Contest ever held on the Pacific Coast. Fifty cents only for season tickets admitting bearer and ladies during the entire week and also to lecture on Artificial Incubation, by Judge A. F. Cooper of Pennsylvania, in the Pavilion, at 8 o'clock Thursday evening, June 27.

SINGLE ADMISSION..25c | SEASON TICKETS...50c

Tickets for sale at Edwards & Mercer's, 12 West First st.; Tufts-Lyons Arms Co., 40 S. Spring st.; Merrill & Cook, 8 N. Spring st.

VIENNA BUFFET,
Corner Main and Requena Sts., Los Angeles, Cal.
FIRST-CLASS ENTERTAINMENT AND
EVERY EVENING FREE!
By the Vienna Ladies' Orchestra, under
MISS JULIA DE BELTRAN.
FIRST-CLASS AUSTRIAN KITCHEN.

THE NATATORIUM,
A SWIMMING BATH,
FORT STREET, BET. SECOND AND THIRD,
Adjoining New City Hall.

Basin 30x84 ft.; water heated by steam. Open day and evening; Sundays close at 6 p.m. Admission, 25c and 35c. Plain hot baths, in fine porcelain tubs, at all hours, for ladies or gentlemen, 25c. Every Tuesday, from 7 to 10 p.m., ladies' and gentlemen's night; no gentleman admitted without a lady. Spectators free.

Special Notices.

STOCK FOR SALE—NATATORIUM stock—A limited number of shares (120) of the capital stock of the Los Angeles Natatorium Company, organized April 1, 1889, are now placed upon the market at par, $20 each, in five and ten share lots. With each purchase will be issued a free season ticket, entitling the holder to all privileges of the baths for one year. Upon investigation this will be found to be a safe investment, as the business is well established and a monopoly. Total number of shares, 1000; for sale, only 120. Call upon or address the Managers at the Natatorium, or NEUSTADT & PIRTLE, 27 W. Second st., Burdick building.

DIVIDEND NOTICE—THE Times-Mirror Company, by its Board of Directors, at a meeting held at the Times Building on Saturday, May 25, 1889, declared a dividend of twelve (12) per cent. ($120 per share) on its capital stock, amounting to a total of $7200, payable in cash at the office of the company on the 1st of July, 1889. Certificates are now ready for delivery to stockholders. H. G. OTIS, Pres. W. A. SPALDING, Secretary. 27

ATTENTION, SELECT KNIGHTS. A.O.U.W., Los Angeles Legion, No. 6—You are requested to appear in full uniform at Opera Hall, Main st., on Thursday, June 27, 1889, at 1:30 p.m., sharp, to attend the funeral of our late comrade, J. N. Clears. All Select Knights are requested to be present. All old soldiers are respectfully requested to attend. WM. MEEK, Commander. H. H. WHITE, Recorder. 27

JOHNSTOWN AND SEATTLE have furnished awful examples of destruction. Now is the time to rent a box in our Safety Deposit Vaults and have your papers and valuables safe from fires, floods and burglars. Boxrents at reasonable rates. Applications for fire insurance received. STATE LOAN AND TRUST COMPANY, Bryson-Bonebrake block.

MEMBERS OF EAST LOS ANGELES Lodge, No. 230, A.O.U.W., are requested to be present at Opera Hall on Thursday, June 27, 1889, at 1:30, sharp, to attend the funeral of our late brother, J. N. Clears. All visiting members of the A.O.U.W. are cordially invited to be present. By order of W. M. SMALLEY, M.W. H. H. WHITE, Recorder. 27

BOND INTEREST—NOTICE IS hereby given that the interest coupons of the bonds of the Lowe Gas and Electric Company, maturing July 1, 1889, will be paid on and after that date on presentation of the same at the office of company. LOWE GAS AND ELECTRIC COMPANY, 204 S. Main st., Los Angeles, Cal.

DIVIDEND NOTICE—SIMI LAND and Water Company will pay $1 per share to stockholders July 1, 1889, at the office of the company, being distribution No. 3 of net proceeds of sales. R. W. POINDEXTER, Secretary. 27

NEWSDEALERS AND SCHOOL directors: Scratch-pads for sale at this office. 7 inches by 9 inches, $4.00 per 100. 8 1-2 inches by 8 inches, $3.15 per 100. 4 inches by 5 1-2 inches, $1.75 per 100.

NOTICE TO BRICKLAYERS AND plasterers—We are now selling a superior article of lime at the Tehachepi Star Lime Depot, corner of Alameda and Jackson sts., for $1.00 per barrel. R. N. MELTON, manager.

JUST PUBLISHED, "HERTHA," in cloth, 50 cents. Address E. HUGHES, box 1772, P.O., Los Angeles, or at the book stores. 28

SECONDHAND BOOKS WANTED. FOWLER & COLWELL pay cash or exchange. 11 W. Second st., bet. Main and Spring.

SUN BEAUTY CO., CHINA AND Japan fancy goods, and all kinds of fire works for sale cheap. 404 S. FORT ST. 3

FLOWER FESTIVAL EXCHANGE and Boarding Home. 25 E. FOURTH ST.

MILLINERY AT COST. 12½ S. Main st. MRS. C. DOSCH.

Wants.

Wanted—Situations.

WANTED—SITUATION, BY GERman man and wife; man experienced worker and care of horses, and wife an experienced cook and general housework. Call at MOFFATT HOUSE, Davis st., near Alameda, room 5. 28

WANTED—A STEADY JAPANESE wants situation as cook, waiter or outside work in nice family, where he can have time to study; low wages; has recommendation. Address A. K., 413 E. FIRST ST. 27

WANTED — POSITION AS BOOKkeeper, type-writer or copyist, by young man of 3 years' experience; testimonials, city reference; salary no object. Address G 8, TIMES OFFICE. 27

WANTED—SITUATION, BY A CERtificated druggist, in drug store; has had 35 years' experience; can give the best of reference. S. G., 201 E. FIFTH ST., Los Angeles. 30

WANTED—SITUATION BY AN EXperienced livery man as coachman and gardener; best of reference given. Address W. M., 821 S. Hope st. 29

WANTED — A YOUNG MAN OF 18 wants employment; industrious, willing to do anything; good writer. Address G 7, TIMES OFFICE. 27

WANTED — BY A COMPETENT Swede, situation in private family to care for horses or gardening. Address G 5, TIMES OFFICE. 27

WANTED — PERSONS WISHING dressmaking or family sewing done at their homes can engage a seamstress at 127 S. FORT ST. 27

WANTED — SCANDINAVIAN GIRL wants a place to do general housework or to take care of children. Apply at 126 S. HILL ST. 27

WANTED — LADIES WISHING dressmaking done in their homes please call at 238 S. HILL ST., near Fourth. 6-28

WANTED—A SITUATION ON A PRIvate place by a young and steady man. Address G 14, TIMES OFFICE. 28

WANTED — HOUSEWORK, CHAMber, or table work by competent girl. 36½ S. SPRING ST., Room 6. 29

Wanted—To Rent.

WANTED—ON JULY 1ST, TWO OR three sunny rooms, furnished or partly furnished, for housekeeping; must be convenient to business, and rent reasonable. Address G 13, TIMES OFFICE. 27

WANTED—STORES, HOUSES, FURnished and unfurnished, rooms and offices to let; I have applications daily for same. BEN E. WARD, 48 N. Spring st.

WANTED — HOUSES, CLOSE IN, furnished and unfurnished, to rent. LOS ANGELES RENTAL AGENCY, 1 N. Fort st. 28

WANTED — TO RENT ABOUT 20 good, sound milch cows. For information address or call at 746 S. MAIN ST. 27

WANTED — HOUSES DESIRABLY located to rent. A. L. TEELE, Second and Fort sts.

Wanted—Miscellaneous.

WANTED—GOOD BAKER OR CONfectioner to call at 510 S. FORT ST. and see what a business a little money will buy. 28

Wants.

Wanted—Help.

WANTED—7 RANCH HANDS, $26 A month; man for private place, $20, etc.; ranch foremen; man waiter; pastry cook, $75; yard-man, $15, room, etc.; dish-washer, $20 and room; waitress, not much experience needed, $15 and room; chambermaid, $15 and room; girl who can speak French; girl to wash dishes, $10 a month; family cook, $30; mother and daughter for the beach, cook, etc., $40; waitress for the beach, $20 and room; waitress, small hotel, $15; waitress, $20 and room; housegirls, $15, $20 and $25, city and country; if you wish work do not give up until you have visited us. MARTIN & CO., 31 W. First st.; telephone 509. 27

$75 TO $250 A MONTH CAN BE made working for us. Agents preferred who can furnish a horse and give their whole time to the business. Spare moments may be profitably employed also. A few vacancies in towns and cities. B. F. JOHNSON & CO., 1009 Main st., Richmond, Va. N. B.—Please state age and business experience. Never mind about sending stamp for reply. B. F. J. & CO.

WANTED—I WANT A MAN OR lady that is looking for a snap in the way of business, to call at my office, No. 33 S. SPRING ST., Room No. 4, this morning; I have a chance, one in a thousand; don't fail to look this up; I mean business; come; no reasonable offer in trade refused. 27

WANTED — A COMPETENT BUSIness man with $3000 to invest in a well-established business. In additioo to dividend-paying stock will receive permanent office employment at good salary. Address A. F. M., P. O. BOX 1785. 29

WANTED—AGENTS WITH TEAM, to take charge of San Diego and San Bernardino counties and city of Los Angeles, for the Fraser Horse and Cattle Food Coompany. Apply at once 22 W. THIRD ST., Los Angeles. 28

WANTED — SEVERAL LADIES OF good appearance, for tableaux, etc., for theatrical troupe forming for tour of Southern California. Address G 6, TIMES OFFICE. 28

WANTED — AGENTS, SOUTHERN California Mutual Benevolent Association. Liberal commissions. Room 20 PHILLIPS BLOCK.

WANTED—HOUSEGIRLS, WAITresses, cooks, ranch hands and help of all kinds, at 136½ S. SPRING ST. Telephone 1033.

WANTED—LADIES IN NEED OF first-class help will do well by calling on MISS QUINLAN, P. O. building. 27

FIRST-CLASS GERMAN AND AMERican EMPLOYMENT OFFICE, No. 49 Ducommun st. MRS. RAPPOLD. 30

WANTED—A FEW INTELLIGENT ladies; permanent positions. 17 CALIFORNIA BANK BUILDING. 28

WANTED — BOOK AGENT, LADY or gentleman; good pay. J. C. OESTERGARD, 14 S. Flower st. 7-25

HELP FREE, MALES AND FEMALES, 15½ N. Spring. E. NITTINGER. Tel. 113.

WANTED—A GOOD BLACKSMITH at UNION IRON WORKS, E. First st.

Wanted—Real Estate.

WANTED—HOUSE AND LOT, COST not over $3000, between Main and Pearl, First and Pico sts. Parties having the same call on or address 28 N. SPRING ST., room 3. 27

WANTED—HOUSES AND VACANT lots to sell near Grand-ave. and Seventh-st. cable extensions; demand increasing. A. L. TEELE, Second and Fort sts. 6

WANTED—A GOOD HOUSE OF 7 OR 8 rooms, worth from $3500 to $4000; $2000 cash, balance in monthly installments. J. C. OLIVER, 5 S. Fort st. 27

WANTED—TWO CHEAP LOTS LYing together, between Main and Los Angeles sts. and north of Jefferson st. J. C. OLIVER, 5 S. Fort st. 27

WANTED—A BARGAIN IN A LOT, with or without house, between First and Washington sts. N. S. HARSHMAN, 113 W. First st. 29

I HAVE PURCHASERS FOR BARgains in city property; give me your property to sell. W. J. WIDNEY, 21 W. First st. 6-28

WANTED—LOT ON CLEAN SIDE of Grand ave.; pay cash for bargain. THOM & [illegible]

WANTED—FOR CASH, NEAT COTtage of 4 or 5 rooms in southern part of city. Address or apply at 1510 SANTEE ST. 27

Wanted—Miscellaneous.

WANTED — TO TRADE AN IMproved home of 60 acres within incorporated limits of good county-seat town in Iowa, on main line of Chicago and N. W. R. R., for an improved place in Los Angeles, Pasadena or an adjacent town; price not to exceed $10,000; will assume mortgage of $2000 or $3000. Address UPHAM, MARR & CO., Santa Barbara, Cal. 9

WANTED—I HAVE A NICE PLACE in the city, unincumbered, to exchange for house and lot in Santa Monica valued at $2500 to $3000 and $1500 in cash, or will take a mortgage for that on the city property for the difference; also want a snap in a business lot for a party who will pay cash. BEN E. WARD, 48 N. Spring st.

WANTED—FIRST-CLASS LODGINGhouse furniture for 20 to 40 rooms, in exchange for unincumbered real estate, horses and carriages, etc. C. L. EAGER, N.W. cor. Fort and Second sts. 4

WANTED—GOOD SADDLE HORSE, also a buggy, in exchange for an unincumbered suburban lot and cash; must be but a good animal will be looked at. Apply at CLUB STABLES, Los Angeles st., opposite Cathedral.

WANTED—TO KNOW THE WHEREabouts of Philip Welsbrod, formerly of Cincinnati, O. Any information concerning him will be thankfully received by MYERS BROS., 417 S. Spring st., L. A. 2

WANTED—ONE GOOD TEAM OF horses for delivery purposes; also good spring wagon, capacity 4000. Call or address L. A. WAREHOUSE, 205 to 209 Los Angeles st. 29

WANTED — TO BUY A FRESH milch cow; price must be reasonable. Address, stating where cow can be seen, R. A. CRIPPEN & SON, California Bank building. 28

WANTED—CASH OFFER, NO MATter how low, for a large lot on Pico st., near Broadway; positively must be sold at some price. A. L. TEELE, Second and Fort sts. 2

WANTED—TO EXCHANGE, APPLEton's American Encyclopedia, half morocco, for a horse or 54-inch bycicle. Address E. H., 518 Downey ave., East Los Angeles.

WANTED—NOW, ALL KINDS OF furniture and store fixtures for spot cash and highest prices, at RED RICE'S, 328 and 330 S. Spring st. Telephone 555.

WANTED—THE YOUNG MAN WHO was looking for a cheap lot in the Childs tract to call at my office. J. C. OLIVER, 5 S. Fort st.

GENERAL COLLECTION AGENCY; rents and bills of all kinds collected on commission. T. C. NARAMORE, room 1, 6 S. Spring. 7-5

WANTED—SECOND-HAND FURNIture, Stoves, Carpets, etc.; highest cash price paid by SANTELMAN & COLGAN, 139 E. First st.

WANTED KNOWN — PORTRAITS and pictures framed cheap at 231 S. SPRING ST. 6-28

WANTED — GRAIN, FURNITURE and merchandise to store, at SANDERS'S WAREHOUSE, 147-157 San Pedro st. Tel. 162

WANTED—GOOD DRIVING HORSE; must be good traveler. COR. LOUISIANA AND SOTO STS., Boyle Heights. 29

WANTED—TO EXCHANGE SOME valuable diamonds for real estate in city. Address M. D., box 548, CITY. 3

WANTED—TO TRADE CITY REAL estate for lodging-house or other business. C. B. HOLMES, 9 N. Main st. 7-26

WANTED —ANY PHRENOLOGIST in town to send their address to G 10, TIMES OFFICE. 28

WANTED—SECOND-HAND PIANO; will pay cash. 223 W. FIFTH ST. 7-19

WANTED—PICTURES TO FRAME; cheapest place at BURNS'S, 411 S. Main.

Lost and Found.

FOUND—ONE LARGE BAY STEER, branded L. O. on right hip. Owner can have said animal by calling at SAN PASCUAL DAIRY, half mile south of Ramona Station, and paying costs. 2

FOUND—CHAS. PICOT HAS FOUND in his corral, at his ranch, RODEO DE LOS AGUAS, a bay mare and colt. Owner can have the same by paying the expenses. 9

FOUND—IN THE YARD OF STANSBURY BROS. & HARVEY, 326 S. Fort, a large sorrel horse, white spot in forehead and two white hind feet.

$10 REWARD — LOST — A BLACK Water Spaniel, about 3 months old, white spot on breast, 17 S. FORT ST. 29

Brokers.

NEUSTADT & PIRTLE, 27 W. SECond st., Burdick building, Los Angeles, Cal., dealers in stocks, bonds, mortgages and other securities. Money to loan on approved real estate and collateral security. Real estate and insurance. References: First National Bank, Southern California National Bank.

To Let.

To Let—Houses.

TO LET—HOUSES AND STORES. If you want a house, don't tire yourself out and waste $10 worth of time running round to look at houses that don't suit when you have found them, but go to the LOS ANGELES RENTAL AGENCY, 1 N. Fort st., where you will find and can examine free of charge full descriptions of houses to let in all parts of city, select such as will be likely to suit, then go and take the best at the price.

TO LET—DOUBLE HOUSE OF 8 rooms each side, very desirable, on Temple st., close in, as a whole or either side separate; very low rent to good tenant. Apply to THEODORE SAVAGE, room 41, Downey block.

TO LET—PRIVATE RESIDENCE ON Fort st., one block from Times office and Spring st.; 10 rooms and bath; nicely-furnished throughout; lawn, flowers, trees and shubbery. Address G 11, TIMES OFFICE. 29

TO LET — 2 ELEGANTLY HOUSES, on Bush st., between Main and Grand ave., clean side of street; all modern improvements; rent reasonable. Apply AT THE HOUSE. 7-13

TO LET—VERY DESIRABLE 7-ROOM house on the hill; rent, $40; furniture for sale at a reasonable price. Apply on premises today, 109 S. OLIVE ST., third house from Second. 27

TO LET — A PLEASANT LOOKING house, cheap, 111 BELLEVUE AVE., near Philadelphia st.; 70 LEROY ST., new house, hard finished, $16. 27

TO LET—6-ROOM COTTAGE, BAY window, bath, pantry; 5 minutes' from business center, near Main. PAULY & CALKINS, 18 Court st. 29

TO LET—A FURNISHED HOUSE OF 6 rooms, pantry and bath, with well water; stable for horses; or 3 or 4 rooms, at 160 WALL ST. 29

TO LET—AT SANTA MONICA, FOR 3 months, completely furnished house. Particulars of S., RECORDER'S OFFICE, city. 26

TO LET—NEW COTTAGE, 5 ROOMS, hard-finished; near Tenth and Pearl sts.; $13 per month. I. E. SHERMAN, 34 N. Spring st.

TO LET—CHEAP, PART OF COTtage, 3 rooms, unfurnished, suitable for housekeeping. 449 S. SPRING ST., near Sixth. 30

TO LET—COTTAGE OF 4 ROOMS, with stable, Twelfth st., west of Union ave. Apply at 128 S. HILL ST. 30

TO LET—11-ROOM HOUSE, CORNER of GRAND AVE. AND EIGHTH ST. 28

TO LET—HOUSE OF 10 ROOMS AND one of 5 rooms. 319 TEMPLE ST. 30

TO LET—CLOSE IN, 3-ROOM HOUSE. 14 BOYD ST. Also barn, separate. 27

TO LET—FURNISHED HOUSE OF 6 rooms. 245 SAND ST. 28

To Let—Rooms.

TO LET—NICE, PLEASANT, NEWLY furnished rooms, at 214 TEMPLE ST., less than two blocks from Spring st.; these are the cheapest and most desirable rooms in the city. 7-20

TO LET—ROOMS, FURNISHED AND unfurnished, also en suite, at very low rates; all modern conveniences. The WILEY BLOCK, 415 S. Fort st., bet. Fifth and Sixth.

TO LET—FURNISHED ROOMS, $6 TO $8; transient, 50c; parlors, reading rooms, bath; at NEW RATICK, Third and Los Angeles sts. MRS. ALLEN, proprietress.

TO LET — UNFURNISHED ROOMS, suitable for housekeeping; fine location; only $9 per room. I. E. SHERMAN, 34 N. Spring st. 7-13

TO LET—NO. 241 S. HILL ST., BEtween Third and Fourth; suite of 3 rooms, unfurnished; suitable for housekeeping. 7-8

TO LET—ROOMS, FURNISHED OR unfurnished, by the day, week or month; 75c up; good location. 128 S. HILL ST. 7-16

TO LET—PLEASANT ROOMS FOR gentlemen; also rooms suitable for light housekeeping. 132 S. HILL. 30

TO LET—3 ROOMS, PARTLY FURnished for housekeeping. 23 BUENA VISTA ST., near Toy [illegible]. 7-24

TO LET—FURNISHED ROOMS FOR gentlemen, [illegible] per month. NO. 213 W. [illegible]

TO LET—SUNNY ROOMS; DESIRAble location; terms moderate. ST. HELENA, 230 S. Fort st.

TO LET—AT NO. 32 CLAY ST., BEtween Third and Fourth, 2 rooms for $8 or 4 for $12. 29

TO LET — NICELY - FURNISHED rooms, 317 S. MAIN ST. 6-30

TO LET—THE SOUTHWESTERN, 108 & 110 MAYO ST.; single rooms, $1.10 per week.

TO LET—FURNISHED ROOMS FROM $6 to $8 a month per room. 133 W. FIRST ST.

TO LET—3 FURNISHED ROOMS AT 342 GRAND AVE., cor. of Fifth st. 29

To Let—Miscellaneous.

TO LET—LARGE HALL, 40x80, ON Spring st.; central location for societies; will lease for a term of years to the right party. Inquire at POMEROY & GATES, 16 Court st. 6-28

TO LET—STOREROOM, LOW RENT, at 306 N. Main st.; good location for grocery. Call on or address E., 304½ N. MAIN ST. 27

TO LET—ROOMS IN THE LOS ANgeles Theater Building, from $5 up. Apply to I. H. JOHNSON, room No. 2.

TO LET—NICE STORE; LOW RENT; No. 262 S. Spring st. Inquire of owner, WM. McLEAN, two doors north. 7-6

Business Opportunities.

FOR SALE—AT A SACRIFICE, THE best paying chicken ranch in Southern California for the amount of money invested; located only one mile west of city; the whole business, including about 200 chickens, incubators and brooders, can be bought for $200; departure from State the only reason for selling. NOLAN & SMITH, 34 N. Spring st. 27

FOR SALE—ONE OF THE OLDEST and best established mercantile businesses in Los Angeles; located on Spring st.; stock and fixtures will invoice about $20,000. This is one of the most profitable businesses ever offered for sale in this city. NOLAN & SMITH, 34 N. Spring st. 29

FOR SALE—A GOOD HOG BUSINESS; pays 80 per cent. on capital invested; cost of outfit, about $1500; houses, barn, panels, troughs, teams, wagons, windmill and tank and water-pipe at half their cost; best location, near the city, 3½ miles from courthouse. Address Box 1118, CITY. 7-1

FOR SALE—AN OLD AND WELL established grocery and fruit store, centrally located and low rent; stock will invoice about $500; place clearing about $200 per month; the very best of reasons can be given for selling. NOLAN & SMITH, 34 N. Spring st. 27

FOR SALE—NEW YORK BAKERY, San Bernardino, Cal.; leading bakery in the city; established 7 years; a big bargain on account of retiring from business. Full particulars at HELLMAN, HAAS & CO.'S, 208-212 N. Los Angeles st., Los Angeles. 27

FOR SALE—GOOD PAYING SALOON, on Main st., near First; rent low; stock and fixtures can be had, if taken within three days, for $400; sickness the reason for selling. NOLAN & SMITH, 34 N. Spring st. 27

THE SPLENDID BAKERY AND CONfectionery store, complete, at 510 S. Fort st. will be sold at 50 cents on the dollar; must be sold before Saturday; sickness compels owner to leave; call in forenoon. 28

FOR A REASONABLE PRICE WILL sell saloon and restaurant; proper reason given; also inspection if applied for at once. Address B. & R., P. O. Box 1039, CITY. 5

FOR SALE—ONE OF THE BEST PAYing businesses in East Los Angeles, doing a good cash business and making money, 510½ DOWNEY AVE., East Los Angeles. 29

$500—PARTNER WANTED; BEST money-making business in the State; from $300 to $500 profit per month. Address F 14, TIMES OFFICE. 27

COUNTRY STORE, POSTOFFICE attached, doing good trade; about $800 cash. VINELAND POSTOFFICE, L. A. county. 7-20

FOR SALE—COUNTRY STORE, WITH postoffice attached. Inquire at 210 BELLEVUE AVE. 2

Personal.

PERSONAL—FRENCH TAILOR SYStem; designing, cutting and fitting will be taught in English, German and French every day from 1 to 6 p.m. For further particulars call on MISS HELENE KERKOW, 30 King st., between Main and Grand ave.

PERSONAL—125 TO 150 WORDS PER minute in 3 months' course of shorthand; also typewriting taught; positions secured. ASBURY SHORTHAND SCHOOL, rooms 4 and 5, 115 W. First st.

PERSONAL—JOHN MALTBY, HOUSEmover. Address 149 E. PICO ST. 7-19

Mining.

GOOD MINING PROPERTIES bought and sold—Mining prospects and mines bonded, and capital furnished for development of those that can be shown to have merit. NOLAN & SMITH, 34 N. Spring st.

For Additional Classified Advertisements, See Second Page.

THAT BROKEN DAM.

Inquiry Into the Johnstown Horror.

Gen. Simon Cameron Joins the Great Silent Majority.

Ohio Republicans Again Nominate Foraker for Governor.

Ominous Tokens of Disaster at Sea Still Coming Ashore at Nantucket—Other Eastern News.

By Telegraph to The Times.

JOHNSTOWN, (Pa.), June 26.—[By the Associated Press.] Coroner Evans this evening resumed the inquest on the body of Mrs. Hite, a victim of the flood.

J. L. Coffin, a mechanical engineer, said he considered the South Fork dam unsafe, as it leaked. There was, he said, no means of drawing off the water.

General Manager Fulton of the Cambria Iron Works said that hay had been used to stop up leaks in the dam, and he believed the repairs made after the bursting of the dam in 1880 were not perfect. He also mentioned that escape pipes should have been used.

Col. Roberts, an engineer of Pittsburgh, considered the dam perfectly safe, and attributed its bursting to the extraordinary rainfall on the morning of the fatal disaster. He believed the bursting of the dam contributed to the disaster of the flood.

Joun G. Parks said he was at South Fork when the dam burst. In detail he told of the rapid rise of the water. He explained how the water had extended back to the woods, and said he had rowed a yawl over the adjoining fence. The water rose from eight to 10 inches in an hour. He saw the lake overflow, and he warned the people of South Fork and Johnstown of the approaching disaster.

THE PENNSYLVANIA ROAD'S LOSS.

PHILADELPHIA, June 26.—The Board of Directors of the Pennsylvania Railroad today held their first meeting since the recent great floods. The result of the examinations of the several main lines

For Sale.

For Sale—Houses.

A VERY PRETTY LITTLE HOME, within 6 minutes' walk of the courthouse, comprising 3 large, well decorated rooms, kitchen, etc.; barn and full-sized lot, on high ground, on 80-foot street; cost $4500, but, as owner must sell, $2650 takes it; part cash. Apply to C. E. & CO., 28 N. Spring st., room 3. Also a pretty 5-room house, City Center tract, just off Pico st., for sale for $2250. 27

FOR SALE—LISTEN! SIX ROOMS, hard finish, redwood finish, grained, bath, screen porch, basement, cement walk, lawn, flowers, 9 large healthy orange trees 14 years old, one of these yielded 9 boxes of oranges; half a block from car line. The best 6-room bargain on my list, $2300. J. C. OLIVER, 5 S. Fort. 27

$10 A MONTH—AN ELEGANT 6-room cottage, porches, hall, bay-window, sliding doors, pantry, closets, all hard-finished; hot and cold water in bath and sink; blinds, screens, large convenient barn, cement walks; most healthful location, grand view. See owner, A. G. HINCKLEY, 23 Law building. 7-18

FOR SALE—HOUSE OF 6 ROOMS, good location, $1200; 4 acres on Main st., $300 per acre; new house of 5 rooms, $1100; house and lot near Figueroa very cheap; good northern and eastern property to exchange. A. L. AUSTIN, 113 W. First st. 3

FOR SALE—AT GREAT SACRIFICE if taken within 2 weeks: 1½-story cottage, 7 rooms, pantry, bath, closet, cellar, barn, large lot. On one of the best streets in the city. None but principals need apply. Price, $3350, part cash. Address D, TIMES OFFICE. 3

FOR SALE—A NEW TWO-STORY house of eight large rooms; all modern conveniences; lawn and trees; lot 50x140; north front on Main street; car line; will be sold very cheap and on easy terms. Apply next house, No. 30 W. JEFFERSON ST. 7-15

FOR SALE OR EXCHANGE—A FINE 2-story, 10-room residence, in choice, healthy location; will sell at a great bargain for part cash, or exchange for smaller house and lot. R. VERCH, Room 80, Temple block. 7-18

FOR SALE—AN ELEGANT 2-STORY 8-room house, with all modern improvements; location very choice, half a block from Grand ave. The best 8-room bargain on my list. J. C. OLIVER, 5 S. Fort st. 27

FOR SALE—THE CHEAPEST HOUSE and lot within the two-mile circle; two-story, modern; 7 rooms, bath, lawn; one block from the street-cars; a very handsome place. J. C. OLIVER, 5 S. Fort st. 27

FOR SALE—BEAUTIFUL HOME ON Hill st., bet. Ninth and Tenth, at a snap bargain; also a fine 9-room house on Flower st., at a sacrifice price. Apply to F. A. HUTCHINSON, 113 W. First st. 7-3

FOR SALE—THE CHEAPEST FIVE-room house we think, in the city; $1000 less than the actual cost; good lot and good location. J. C. OLIVER, 5 S. Fort st. 27

FOR SALE—$1900, HOUSE AND LOT, horse, surrey and harness, windmill, tank, garden, hedge, etc.; terms easy. Call at room 8, NO. 28 N. SPRING ST. 30

FOR SALE—HOUSE OF SIX ROOMS and hall; price $1500, $500 down, balance on time; a bargain; for a few days. Call at 7 ANITA ST., off Grand ave. 30

HANDSOME RESIDENCE IN S. W. part of city for sale or part trade cheap. Apply at room 15, LANFRANCO BLOCK. 27

For Sale—City Property.

FOR SALE—FINE LOT ON ADAMS st., near St. James Park, on good side of street; will sell very cheap; come and see us.

Also, a good block of paid-up railroad stock; will trade for city property and assume small amount.

Also, fine cottage at Long Beach; will take part pay in city property.

Also, good lot on Oak st., close to Washington-st. car line; see it.

Also, 10 or 40 acres near Redondo Beach; will take city property and assume a small amount. 6-25 MILLER & HERRIOTT, 34 N. Spring st.

FOR SALE—I HAVE A MOST DESIRable business lot for sale at 50 cents on the dollar; it will steadily appreciate in value and will never be worth less than the price at which it can now be bought. W. E. HUGHES, 113 W. First st. 28

SNAPS—$500 CASH BUYS LOT ON Tennessee st.; $650 cash buys lot on Ninth st., both near Central ave. Room 24, NEW WILSON BLOCK. 29

FOR SALE—AT A SACRIFICE, FINE lot near Tenth-street hotel; price for a few days only $7200. N. S. HARSHMAN, 113 W. First st. 29

$250 FRONT FOOT, ONE BLOCK from corner of Second and Spring st.; snap. C. F. HUNTER, 21 N. Spring st. 7-19

FOR SALE—CORNER LOT ON CLEAN side of Grand ave., north of Washington; $2700. J. C. OLIVER, 5 S. Fort st. 27

CASH SNAP—LOT 50x150, WHITNEY tract; nice location; owner leaving city; $250. Apply at 503 W. SIXTH ST. 28

FOR SALE—WE HAVE A FEW LOTS ... tract marked way down. J. C. ... 27

FOR SALE—CHEAP, A FINE LOT ON ... west side of Figueroa st., S. Pico. Address E, TIMES OFFICE. 29

FOR SALE—$800, LOT CORNER ELEVenth st. and Union Ave. Apply to OWNER, 501 Ninth st. 4

$1000—LOT IN BLISS TRACT. C. B. HOLMES, 9 N. Main st.

For Sale—Country Property.

SECURE A HOME WITHOUT MONEY —I will sell an acre of land, with water on the line of the Pasadena branch of the San Gabriel Valley Rapid Transit Railroad, in the loveliest portion of the valley, and only a few moments' ride from the city, on as long credit as purchaser desires, and without any cash payment other than annual interest in advance, upon the condition that the purchaser builds a house of the value of $1000 upon the land within six months from date of purchase. J. D. BETHUNE, rooms 14 and 14½ Jones block. 7-3

FOR SALE—OR EXCHANGE, HIGHly improved 40-acre ranch, 16 miles east, in San Gabriel Valley; every acre orange land, fine soil and cultivated; nearly 25 acres choicest bearing vines and fruits; fenced; plenty of water; small house and barn; good stone cistern; price, $6000, 5 years' time, 7 per cent.; if down payment $2000 or more (cash or house in Los Angeles), interest only 6 per cent. S. B. GORDON, owner, room 14, University Bank building, 117 New High st., Los Angeles. 7-21

FOR SALE—100 ACRES LAND, THE finest in the county; every acre susceptible of cultivation. Nice rich sandy loam suitable for all kinds of deciduous fruits and oranges. Highest altitude in the healthiest location in the State; only two miles from Burbank. Owner wants money and is willing to sacrifice. If sold soon, at $85 per acre. BRYAN & KELSEY, 17 N. Spring st. 29

FOR SALE—OR EXCHANGE, 320 acres of fine, level, irrigated land near Fresno; 120 acres in 3 and 4-year-old wine and raisin vines, barn and fences; price, $40,000; or will exchange for residence property in Los Angeles, where owner wishes to reside; $20,000 can remain on mortgage. Apply to GEORGE A. CURETON, Fresno. 6-30

COLORADO'S PEACH DISTRICT—Land and water (perpetual) for $30 per acre; peaches a success; $200 net profit to the acre; finest markets in neighboring mining towns; the place for people of moderate means. All inquiries fully answered by J. F. McFARLAND, cashier First National Bank, Grand Junction, Colo.

FOR SALE—40 ACRES FINE ALFALfa land, in Clearwater, with house, $100 per acre; no cash payment required; interest at 10 per cent. per annum on purchase price; 5 or 10 years' time will be given if required. RUDDY, BURNS & SMITH, 34 N. Spring st. 7-10

A BARGAIN; LA MARGA RANCH, bet. Ventura and Los Angeles, 380 acres, house, fence, plenty of water, and proper for everything; only $20 per acre. Apply to DR. YBARRONDO, rooms 11 and 12, Old Wilson block, bet. 10 and 12 a.m. 7-3

FOR SALE—NO CASH REQUIRED on purchase price; fine fruit and alfalfa land, 10 miles of city; new house built to suit; rare chance; 5 acres or more; cheap. See owner, A. G. HINCKLEY, 23 Law building. 7-18

For Sale—Live Stock.

FOR SALE — VERY CHEAP; 300 steers, 3 and 4 years old; 200 yearling steers and heifers; 200 cows and calves. At Wiesendanger's pasture, ¼ mile west of west end of Jefferson st., by T. WIESENDANGER, 25 W. First st.

FOR SALE—GENTLE FAMILY HORSE and jump seat surrey, also Domestic sewing machine, good as new; will sell cheap. D. C. WARREN, Simpson and Wesley ave., University Place. 27

FOR SALE—1000-POUND BUSINESS or work horse, 7 years old, cheap. Also fine driving or brood mare. Southwest corner PINE and CENTRAL AVS.

FOR SALE—VERY FINE SHETLAND stallion, 4 years old, one 2 years and two mares. Address E. F. W., Box 2021, PASADENA. 28

FOR SALE, RELIABLE FAMILY horse; see WILLIAM NILES, 16 Court st., or 5 Washington st., near Main.

FOR SALE—20 STOCK HOGS. FOR particulars address F 97, TIMES OFFICE. 29

For Sale—Miscellaneous.

AT RED RICE'S — FOUR WELL-lighted stores arranged to display the largest collection of household goods in the city. We can and will sacrifice if necessity offer wise buyers as low or lower prices than others, or our business would not pay. This week we offer a special invoice of rolls of that nicest of summer floor coverings, ingrain, for the very low price of 15c per yard by the roll or 16c as wanted. Notwithstanding the above we still have a fine display of Bedroom Suites, pretty Ash Sets for $10, Antique for $18 and $20, fine Walnut for $20 and $25. We are selling new Lounges at less than wholesale cost. Also Baby Buggies; beautiful new Rockers, $4.25, usual price $7; good Cook Stoves at $5 and $10; Singer Sewing Machines, $20; Tables, Chairs, Crockery, Glassware, Stoves, everything wanted. For all we ask you to visit RED RICE'S, 328, 330 and 332 S. Spring st., between Fourth and Fifth. Stocks of merchandise, store fixtures, etc., bought and sold. 29

SPRING PIANO FOR SALE AT ... W. FIFTH ST., between Fort ... 29

FOR SALE—MONEY TO LOAN—$250 TO $10,000, at lowest rates, on city or ranch property. McCONNELL & MERWIN, Real Estate, Loan and Insurance Brokers, 34 N. Spring st.

MONEY LOANED ON FURNITURE, pianos, carriages, grain, etc.; favorable rates, at CITY STORAGE WAREHOUSE, 149 and 153 Upper Main st.

MONEY AT 7 TO 10 PER CENT., ON improved or vacant city and ranch property; special terms on large loans. HOLWAY & LANE, 115 W. First st.

$1,000,000 To loan on real estate. SECURITY SAVINGS BANK, 40 S. Main st. Mortgages bought and sold.

R. W. POINDEXTER, 19 W. FIRST ST., lends money at lowest rates. Always ready for any good loan offered. Special attention to large loans on good farming lands.

MONEY TO LOAN IN SUMS FROM $100 to $25,000, 10 per cent. net loan, payable at any time without penalty. ROBERT HARDIE, Attorney, 81 and 83 Temple block.

OTTO BRODTBECK, Rooms 20 and 21, Schumacher Block. No. 7 N. Spring st. Money to loan on improved city property.

MONEY TO LEND—ON MORTGAGES on city or ranch property. D. M. McDONALD, Attorney, Room 15, Jones block.

POMEROY & GATES, 16 COURT ST., have money to loan in sums to suit, on improved property, city or acreage.

$1,000,000 TO LOAN BY A. J. VIELE, 38 S. Spring st., Room 4.

MONEY TO LOAN—ON MORTGAGE. MORTIMER & HARRIS, Attorneys-at-Law, 78 Temple block. 10

$1,000,000 TO LOAN — W. S. WILLIAMS, attorney-at-law, Safe Deposit building, corner Temple and New High sts., Los Angeles.

TO LOAN, ANY AMOUNTS, FROM $10 up, on real estate, pianos, jewelry, etc., etc.; no delays to get money. E. L. BUCK, rooms 31 and 32, New Wilson Block.

SMALL SUMS INVESTED TO PAY large interest; absolute security. Call on or write HOLWAY & LANE, 115 W. First st.

MONEY TO LOAN IN SUMS TO suit. ANDREWS & GRAY, 28 N. Spring st.

$50,000 TO LOAN ... BURN, 9 N. Main st.

MONEY TO LOAN—RUDDY, B... & SMITH, 34 N. Spring st.

MONEY TO LOAN IN SUMS TO SUIT. L. SCHMIDT, 16 S. Spring st.

Money to Loan.

$1,000,000 TO LOAN AT R. G. LUNT'S LOAN AND INSURANCE AGENCY, No. 20 W. First st., Los Angeles. Agent for the GERMAN SAVINGS AND LOAN SOCIETY Of San Francisco.

$250,000—TO LOAN; SECURity Loan and Trust Company, 23 Second st., Burdick block; mortages bought and sold; debenture bonds sold. H. M. CONGER, President, M. W. STIMSON, Secretary, E. F. SPENCE, Treasurer, FIRST NATIONAL BANK, Trustee.

MONEY LOANED ON DIAMONDS, Watches, Jewelry and all kinds of personal property; also, goods in storage, and on Pianos and Organs without removal. Everything strictly private and confidential. Address P. O. BOX 1632, Los Angeles, Cal.

CRAWFORD & McCREERY, Room 19, over Los Angeles National Bank, Loan from $50 to $50,000. Short-time loans a specialty. Buy notes, mortgages and contracts.

$100 ..... TO ..... $100,000 To loan on improved city or country property. Los Angeles and San Diego Real Estate and Financial Agency, J. C. FLOURNOY, Secretary, 1 N. Fort st.

MONEY LOANED ON PIANOS AND organs, without removal; notes, mortgages, contracts, diamonds, jewelry, collateral and personal property of all descriptions; county and city warrants cashed. Address P.O. BOX 156. 7-10

MONEY LOANED—$10 UP, ON COLlateral security, personal property, pianos, horses, carriages, wagons, merchandise, etc.; business confidential. WILSON & DE GROOT, room 15, 32½ S. Spring st.

MONEY LOANED ON REAL ESTATE, diamonds, jewelry, collaterals, live stock, pianos, carriages and all kinds of personal property and storage for same and other goods. 304 S. SPRING ST.

MONEY TO LOAN—$250 TO $10,000, at lowest rates, on city or ranch property. McCONNELL & MERWIN, Real Estate, Loan and Insurance Brokers, 34 N. Spring st.

MONEY LOANED ON FURNITURE, pianos, carriages, grain, etc.; favorable rates, at CITY STORAGE WAREHOUSE, 149 and 153 Upper Main st.

MONEY AT 7 TO 10 PER CENT., ON improved or vacant city and ranch property; special terms on large loans. HOLWAY & LANE, 115 W. First st.

$1,000,000 To loan on real estate. SECURITY SAVINGS BANK, 40 S. Main st. Mortgages bought and sold.

R. W. POINDEXTER, 19 W. FIRST ST., lends money at lowest rates. Always ready for any good loan offered. Special attention to large loans on good farming lands.

MONEY TO LOAN IN SUMS FROM $100 to $25,000, 10 per cent. net loan, payable at any time without penalty. ROBERT HARDIE, Attorney, 81 and 83 Temple block.

OTTO BRODTBECK, Rooms 20 and 21, Schumacher Block. No. 7 N. Spring st. Money to loan on improved city property.

MONEY TO LEND—ON MORTGAGES on city or ranch property. D. M. McDONALD, Attorney, Room 15, Jones block.

POMEROY & GATES, 16 COURT ST., have money to loan in sums to suit, on improved property, city or acreage.

$1,000,000 TO LOAN BY A. J. VIELE, 38 S. Spring st., Room 4.

MONEY TO LOAN—ON MORTGAGE. MORTIMER & HARRIS, Attorneys-at-Law, 78 Temple block. 10

$1,000,000 TO LOAN — W. S. WILLIAMS, attorney-at-law, Safe Deposit building, corner Temple and New High sts., Los Angeles.

TO LOAN, ANY AMOUNTS, FROM $10 up, on real estate, pianos, jewelry, etc., etc.; no delays to get money. E. L. BUCK, rooms 31 and 32, New Wilson Block.

SMALL SUMS INVESTED TO PAY large interest; absolute security. Call on or write HOLWAY & LANE, 115 W. First st.

MONEY TO LOAN IN SUMS TO suit. ANDREWS & GRAY, 28 N. Spring st.

$50,000 TO LOAN ... BURN, 9 N. Main st.

MONEY TO LOAN—RUDDY, B... & SMITH, 34 N. Spring st.

MONEY TO LOAN IN SUMS TO SUIT. L. SCHMIDT, 16 S. Spring st.

Excursions.

{SANTA FE ROUTE} MAKES FROM 12 TO 24 hours quicker time to Missouri River and all Eastern points.

{SANTE FE ROUTE} Runs tourist sleeper excursions on its overland express ... day in the year.

{SANTA FE ROUTE} Sells tickets for their excursions every day in the year, at the same rates and with same accommodations as advertised by others for special dates.

{SANTA FE ROUTE} Tourist sleeper excursions are under the personal charge of a conductor and porter of the Pullman Palace Sleeping Car Company every day in the year.

For further information apply to any ticket agent of the company, or to

S. B. HYNES, Gen. Pass. Agent, 29 North Spring St., Los Angeles.

VIA OGDEN AND UNION PACIFIC Railway, commencing May 12, 1889; through Pullman tourist cars Los Angeles to Kansas City and Omaha, and Pullman palace cars Los Angeles to Ogden, and Ogden to Omaha and Kansas City, and reclining chair cars Ogden to Council Bluffs, will run daily, leaving Los Angeles at 10:20 p.m. Excursions leave every Wednesday with through cars to Chicago, New York and Boston, without change. For tickets, berths and other information call on or address JOHN CLARK, 51 N. Spring st.

DENVER AND RIO GRANDE AND Rock Island route excursions, leave Los Angeles every Tuesday. This is the only excursion company furnishing Pullman tourist sleeping cars fully equipped, Los Angeles to Chicago, Boston and New York via Salt Lake City, where a stop of several hours is made, affording passengers an opportunity to visit the Mormon Tabernacle and other points of interest. Call on or address F. W. THOMPSON, 110 N. Spring st.

DENVER AND RIO GRANDE AND Burlington route excursions via Salt Lake City and Denver leave Los Angeles every Monday and Thursday, using the latest improved Pullman tourist cars, elegantly equipped, Los Angeles to Chicago, etc. Call upon or address J. B. QUIGLEY, Agent Burlington Route, 112 N. Spring st.

WABASH ROUTE EXCURSIONS to Eastern cities every Tuesday, Wednesday and Thursday. Through Pullman sleepers. Lowest rates. Through tickets to Europe via best lines. Apply to J. A. GRANGER, 34 N. Spring st.

WALTERS'S SELECT EXCURSIONS, personally conducted in elegantly furnished Pullman cars to Chicago and Boston without change. L. M. WALTERS & CO., 19 N. Spring st.

SANTA MONICA! GO TO THE BEACH Restaurant, adjoining the old bathhouse; meals at all hours; fresh fish every day; lunch, with hot tea and coffee. EMIL GOTTLEBER, Prop. 7-25

PHILLIPS'S EXCURSIONS ARE PERsonally conducted through to New York and Boston without change of cars. Office, 44 N. Spring st.

Unclassified.

ATTENTION, HORSE OWNERS! Good pasture, running water and oat hay, at $3 per month; having 300 tons of good oat hay, I propose marketing the same by feeding to horses; large corral, with feed-rack for 200 horses; horses inclosed in corral every night and run on pasture during the day; horses taken to ranch and returned free of charge; ranch situated 1½ miles from city limits, on adobe road to Pasadena and Alhambra; will call on Monday, Wednesday and Saturday of every week at Allen & Dennis's sale stable, 56 N. Los Angeles st., and take animals to pasture, receipting for same. N.B.—No animal taken for less time than one month. DANIEL KEVANE, Proprietor. 30

BARNES BROS., AUCTION, COMmission and Brokerage Co., 318 S. Spring st. We desire to purchase $5000 worth of second-hand furniture. We buy or close out on commission all kinds of merchandise, restaurants, saloons, etc.; conduct auctions in all parts of the city, make liberal advancements on consignments. Refer to banks and mercantile reports for last 15 years. We have on hand this week a bankrupt stock of tin and glassware that we are offering at a sacrifice. 318 S. SPRING ST.

THE PACIFIC STORAGE AND COMmission Company will give especially low rates of storage on household and other goods for parties going to the coast or mountains for the summer. We will haul, pack, store and deliver goods when and wherever wanted. Satisfaction guaranteed in every particular. 7-7

MRS. E. C. FREEMAN—HOME BAKing; the new "Entire Wheat-flour bread," Salt-rising Bread, Pies, Cakes and Jellies; also Boston Brown Bread and Beans every day; hot Sunday mornings; Unfermented Wine. 407 S. SPRING ST. Telephone 1059.

SAN JACINTO LUMBER COMPANY—Incorporated—Fruit and Packing Boxes a specialty; all kinds of Lumber; also, Lath, Shingles, Rustic and Flooring. Send orders to factory direct to room 15 JONES BLOCK, Los Angeles, Cal. Factory San Jacinto, Cal.

FOR SALE—CHEAPER THAN ANY other, the finest bottled lager, best imported Milwaukee beer and fresh steam beer in kegs, good on tap for weeks. PHILADELPHIA BREWERY, Aliso st.

HEALTH, WEALTH, HOME. FRUIT ranch on the San Gabriel to exchange for cash or city residence or hill property. E. BAXTER, 80½ Temple block. 7-20

For Exchange.

FOR EXCHANGE — WE HAVE IN Southern California:

Alfalfa farms,
Fruit farms,
Dairy farms,
Stock ranches,
Unimproved lands,
Dwelling houses,
Business houses,
Residence lots,

To exchange for property East. Also property in

Minnesota,
Nebraska,
Iowa,
Missouri,

And other States, to exchange for property in Southern California. Los Angeles and San Diego Real Estate Agency, J. C. FLOURNOY, Secretary, 1 N. Fort st.

FOR EXCHANGE—14 ACRES NEAR Agricultural Park, on Vermont ave., two lots in Longstreet tract, on Manhattan ave., a 60-foot corner on Pico, just west of Pearl, 5 acres adjoining the townsite of Whittier, 50-foot lot on Olive st., near Tenth, all unincumbered, for a business lot, improved or unimproved, Fort st. preferred, between Third and Fourth. Address GEORGE I. BAILEY, 112 S. Los Angeles st. 27

FOR EXCHANGE—FINE, IMPROVED property on W. Adams st.; this is fine property and will make a beautiful home for some one; also a choice piece of property on Figueroa st.; will take part pay in good city property; also good lots near University for Glendale property; also good lot on First st., Boyle Heights; will trade for house and lot. MILLER & HERRIOTT, 34 N. Spring st. 7-14

FOR EXCHANGE—3 LARGE CHOICE lots in Pasadena; a first mortgage; 10 acres alfalfa land; choice corner in city; all above clear and some cash for a house and lot in city. McCONNELL & MERWIN, 34 N. Spring st. 28

FOR EXCHANGE—FOR LOS ANGELES city property, 640 acres, in a fine valley, 5 miles east of Riverside, mostly tillable; permanent water on land; also 40 acres in Clearwater. T. C. NARAMORE, room 1, No. 6 S. Spring st.

FOR EXCHANGE—BEAUTIFUL RESidence on Pearl st., near Pico, consisting of 10 large rooms; nice lawn, flowers, etc.; for 15 or 20 acres, well improved and close to a good school. NOLAN & SMITH, 34 N. Spring st. 27

FOR EXCHANGE — HOUSES, LOTS, business property, ranches, eastern property, merchandise, notes, stocks, diamonds, etc.; big list; offers for everyone. J. C. WILLMON, 128½ W. First st. 30

FOR EXCHANGE—A NEW STOCK of paints, oils and hardware that will invoice about $1600, for good vacant lot or small piece of acre property. NOLAN & SMITH, 34 N. Spring st. 29

FOR EXCHANGE—FROM 10 TO 1500 acres of choice land in this county, with or without water for irrigation, from $12 to $25 per acre. JOHN J. JONES, No. 10 W. First st.

FOR EXCHANGE—20 ACRES BEST improved orange land in Azusa Valley, for stock of general merchandise; price, $6000. HENRY C. ROBERTS, Azusa, Cal. 28

FOR EXCHANGE—GOOD SUBURBAN town lot and some cash for an approved saddle-horse and a buggy. Apply to GEORGE BAILEY, Club Stables, Los Angeles st.

UNINCUMBERED KANSAS PROPerty to exchange for incumbered Los Angeles property; will assume some incumbrance. PAULY & CALKINS, 18 Court st. 28

FOR EXCHANGE — FOR CASH, A great sacrifice will be made in closing out my business if taken before Saturday. Call in forenoon at 510 S. Fort st. 28

FOR EXCHANGE—LOT IN SOUTHwest part of city for horse and buggy, furniture or other personal property. Address G 12, TIMES OFFICE. 30

FOR EXCHANGE—EASTERN LANDS for California property, ranch lands for city property. V. G. BAKER, rooms 39 and 40, Wilson block. 2

FOR EXCHANGE—A HOUSE AND corner lot in Orange for Los Angeles property. Address J., Box 1118, LOS ANGELES. 7-1

FOR EXCHANGE — WILL GIVE Inglewood lots and cash for good foothill acreage. Address G 9, TIMES OFFICE. 27

FOR EXCHANGE—HOUSE AND LOT; also eastern acreage for vacant lots. CHAMBERLIN & BELL, 34 N. Spring st.

FOR EXCHANGE—EASTERN LOTS for horse and buggy. Call at 112 W. SIXTH ST. 27

Rooms and Board.

116 S. HILL ST., NEAR THE CORner of Second st., right in town, fine rooms, $10 per month and upwards; large parlor, dining-rooms and bathrooms; board $5 per week; table boarders accommodated; everything strictly first-class. References given. 7-1

Unclassified.

NOTICE TO LADIES—LADIES' HATS and Bonnets reshaped in any style desired, the LOS ANGELES STRAW WORKS, No. 24 W. Third st., between Spring and Main.

MRS. H. SULLIVAN, NO. 403 N. MAIN ... fancy goods, ladies' and gents' furnishing ... CAN LOAN MONEY ON FIRST MORTgage; investors please call. HOLWAY & LANE, 115 W. First st.

WALL-PAPER FURNISHED AND hung; 20 cents per roll. Address 134 E. FIRST ST. 1

YOU CAN BORROW MONEY CHEAP from D. D. WEBSTER, 120 W. First st. 7-17

BEST PRICE PAID FOR SECOND-hand harness, at 18 COMMERCIAL ST. 28

PECK & CO., COLLECTION AGENCY, room 20, Phillips block.

Low Prices in Shoes.

As this is the last week of our Grand Clearance Sale of Shoes, we will offer the following bargains:

Ladies' kid button boots at $1.50.
Ladies' glove-kid button boots at $1.50.
Ladies' French kid button boots at $2.15
Ladies' pebble polish shoes at $1.15.
Children's shoes, small sizes, at 50c.
Children's school shoes, good quality, at $1.
Misses' kid opera slippers at 70c.
Men's fine kid Congress at $2.50.
Men's B. calf Congress at $1.50.
Men's B. calf lace shoes at $1.50.
Men's calf hand-sewed shoes at $5.

These are only a few of the bargains to be had. Call and examine goods and prices for yourself before you buy.

STAR SHOE HOUSE, 30 and 32 North Spring street.

Hotel del Coronado.

That the semi-monthly excursions to this charming resort are steadily growing in favor with the public is proven by the fact that though business generally is quiet, and comparatively few eastern visitors coming to the Pacific Coast at this season of the year, our excursions are still exceedingly-well patronized, many repeating their visits to the Hotel del Coronado, and each time with renewed delight and satisfaction. The excursion of next Saturday will be no exception to this rule, but will, we have no doubt, carry a numerous and merry party of pleasure-seekers, bound for a good time amidst the many varied diversions always to be found at Coronado. See advertisement for particulars.

Scotch Findon Haddock.

Yarmouth bloaters, kippered herring, and an endless line of summer lunch goods at H. Jevne's.

Campers' Goods.

Get them at Seymour & Johnson Co.'s.

TO TONE UP THE SYSTEM and stimulate the appetite, take Angostura Bitters. Dr. J. G. B. Siegert & Sons, sole manufacturers. All druggists.

A LITTLE package of concentrated soup, enough for five persons, for 15 cents, at Jevne's.

IF YOU are not pleased with your present supply of butter try a roll of H. Jevne's.

PEARS'S SOAP secures a beautiful complexion.

Piles! Piles! Piles!

Dr. William's Indian Pile Ointment is the only sure cure for blind, bleeding or itching piles ever discovered. It never fails to cure old chronic cases of long standing.

Judge Coffinbury, Cleveland, O., says: "I have found by experience that Dr. William's Indian Pile Ointment gives immediate and permanent relief."

We have hundreds of such testimonials. Do not suffer for an instant longer. Sold at 50 cents and $1 per box by Sale & Ott, druggists, 268 South Spring street, Los Angeles.

Consult Mrs. Dr. Minnie Wells.

Uterine and rectal diseases treated with skill by her new painless method. Prompt relief from first treatment. Chronic cases solicited. Call at office for city references from hopeless cases cured. 400 Fort street, corner Fifth.

At Auction.

Saturday, June 29th, at 10 a.m. sharp, at the corner of Fort and Second streets, two elegant and well-bred Jersey heifers. Both will be fresh in a few days, and are very promising milkers. Sale positive. Beeson & Rhoades, auctioneers.

Theo. Rapp, Wood Engraver,

No. 10 Court street, room 9. Satisfaction guaranteed. Reasonable prices.

C. W. GIBSON COMPANY, 119 and 121 North Los Angeles street. The "Perfection" and "Iceberg Chief" Refrigerators. "Gem" ice cream freezers. "Gate City" stone water filters. All unsurpassed.

R. D. LIST, Notary Public and Conveyancer. Legal Papers drawn. 18 South Spring street.

BOLD WORK.

A LADY BOUND AND ROBBED IN HER RESIDENCE.

One of the Most Reckless Crimes Ever Perpetrated in This City—Mrs. Cuddeback of San Pedro Street the Victim—One of the Robbers Captured.

All of the old-timers will remember the old Thomas A. Garey residence on the corner of San Pedro and Montague streets. It was built a dozen years ago, as Mr. Garey, who was a strong spiritualist, said; cost about $15,000, and was considered one of the finest residences in the city at that time.

Two of the boldest burglars who ever operated in this city got into the house night before last, and committed an outrage that ought to send both of them to State's Prison for life if they can be convicted.

THE ROBBERY.

Night before last Mrs. Cuddeback spent the evening with some neighbors, and as her husband is in Orange she was accompanied home by Mr. Nolan at 9:30 o'clock. They went through the house to see that the doors were securely locked, and when they found everything safe Nolan took his departure and the lady retired.

Her rest was greatly disturbed during the night, and she did not fall into a sound sleep until almost daylight.

When she awoke it was 9 o'clock. She got up in her night dress and crossed the hall to the blueroom, where she intended to select a dress to be worn during the day. She had barely reached the door leading to the room when two men, who had not been seen by her up to this moment, rushed upon her and, before she could cry out or make any noise, they threw a large, red bedspread over her head and bore her to the floor. It was done so quickly that she did not even get a glimpse of their faces.

The brutes then dragged the prostrate lady to the doorway of a bathroom, which they opened and fairly threw her into the room in such a manner that she was stunned.

The wretches then proceeded to bind her, hand and foot. One of them drew a piece of baling-rope from his pocket and tied her feet, while the other took an old pair of suspenders and tied her hands. They then dragged her down the steps and tied her securely to the ... but before they ... partly regained her senses and gave one or two screams.

At this moment one of the men rushed to her side, and, flashing a razor in front of her eyes, threatened to cut her throat from ear to ear in case she opened her mouth again.

Thinking the stairway an unsafe place the men dragged her back into the bathroom, and while one of the wretches choked her the other tore a pair of diamond ear-rings from her ears. The ear-rings did not come out readily and the thief tore them out, leaving the rings in the ears. The diamonds are valued at $1000, and were presented to the lady by her husband on their wedding day and have not been out of her ears longer than a few hours since that time.

The lady then fainted and the thugs left her. They entered her bedroom, where they proceeded to rifle things in the most approved style. They succeeded in getting Mr. Cuddeback's gold watch and also his wife's, but they missed some very valuable jewelry that was concealed in the closet.

By this time Mrs. Cuddeback had regained her senses and succeeded in getting one of her hands loose. She dragged herself to a little balcony that leads from the bathroom, and proceeded to scream at the top of her voice.

The attention of Mrs. Watson of the Girls' Home and a Mr. Bamesberger was attracted to the house, and they hastened to the front door, and, after considerable trouble, succeeded in opening it. Before they got into the house the woman fainted again, and they could not hear a sound. They hurried up stairs and found the bathroom door locked. Just at this moment the men walked out and began to talk about gas pipes, and as they talked in plumbers' lingo, the investigators allowed them to pass. The two robbers walked boldly out of the house, and did not show any signs of excitement until they reached the gate, when they started off on the dead run, and disappeared in the Briswalter vineyard.

Mrs. Watson entered the bedroom, while Mr. Bamesberger rushed downstairs and telephoned to the Sheriff's office. In the meantime Mrs. Watson succeeded in finding Mrs. Cuddeback on the balcony, in a dying condition, as she thought. The poor woman was brought into the house and released from her bands by the Sheriff and his deputies, who arrived just as Mrs. Watson discovered the lady. The officers consisted of Sheriff Aguirre, Detectives Lawson and Len Harris and Deputy Joe Aguirre.

The officers immediately started on the track of the thieves, and in a short time there were 40 or 50 neighbors on the ground anxious to assist in hunting the bold scoundrels down. The vineyard was searched through, but the fugitives could not be found, and the officers were about to pursue another course, when a little son of C. Tremball told his father that he saw a man running out of the vineyard. Mr. Tremball got his rifle and started in the direction indicated by his son, and soon overtook the man. He ordered the fellow to stop, and Joe Aguirre came up at that moment and placed him under arrest.

The fellow was taken to the house and identified by Mrs. Cuddeback, who recognized his voice as that of the man who pulled the ear-rings from her ears. To make sure of his man Sheriff Aguirre measured the tracks leading from the house, and they corresponded exactly. None of the jewelry was found on the fellow, but he was recognized by several who saw him run from the house.

At the County Jail he gave the name of H. C. Jordan, but the officers are confident that it is not his true name. A few weeks ago he worked several days for Mrs. Cuddeback chopping wood, and it is supposed that in this way he got his bearings about the house.

The thieves entered through a kitchen window, and it is supposed that they spent the night in the house, for they took a lot of canned fruit, cake, etc., up to the blueroom and had a regular spread.

The officers were still searching for the other man last night, and are confident that they will catch him.

BOYLE HEIGHTS.

An Interesting Session of the Board of Trade.

Night before last the Boyle Heights Board of Trade held rather an interesting meeting. The minutes of the previous meeting were read and approved, and, on motion of Mr. Warner, an opportunity was given to sign the roll.

On motion of Mr. Chandler, the resolution asking for the appointment of special police officers was reconsidered and rescinded.

On motion of Mr. Warner, those present who were not members were invited to join. They did so, and the meeting proceeded.

In accordance with the request at the last meeting inviting the several gas companies to be present and state what terms and under what conditions gas can be brought to Boyle Heights, the following companies responded, and were each in turn heard: The Los Angeles Gas Company stated that it would put gas in Boyle Heights within from thirty to sixty days provided it can get from fifty to seventy-five persons who will guarantee that they will take gas at the rate of $2.50 per thousand. The Lowe Gas Company stated that it will furnish gas at $2.50 per thousand, and for fuel purposes at $2 per thousand, provided the citizens will subscribe for $10,000 worth of bonds of the company, or take the necessary amount of stock at 50 cents.

The Columbia Gas Company stated that it is not in opposition to any of the other companies, but, provided the other companies do not put in gas, they will put a plant on Boyle Heights within 90 days, and furnish gas at very reasonable rates.

Mr. Gardner said he represented no company as yet, but he will put a plant on Boyle Heights for $5000, within 30 days, and will furnish gas for 50 cents per thousand.

After the various propositions had been considered, it was ordered that the matter be referred to a committee of three to investigate and report at the next meeting. The Chair appointed Messrs. Teal, Perry and Chandler.

The committee on collections for the barbecue reported that, during the week, they had collected $50, and upon motion of Mr. Sweet, Messrs. Chandler and W. H. Workman were added to the committee, to assist in soliciting further contributions, as it is deemed necessary to have at least $1200 to maks the affair a success.

Upon motion Mr. Drown was appointed a committee of one to collect all outstanding subscriptions.

Upon motion a committee consisting of Messrs. Chandler, Sweet and Workman was appointed to prepare and have printed a souvenir for the barbecue.

The matter of procuring bonds was discussed, but action was deferred until the next meeting.

The chair appointed Mr. Cummins a committee of one to ascertain what the cost of ... sheep ... page of the barbecue will be and to report at the next meeting.

A resolution indorsing W. F. Bray as principal of the Breed-street school was adopted.

The sewer question was, on motion, laid over until the next meeting.

The board then adjourned.

THE DOG CASE.

It Drops Out of Court, but Remains in Controversy.

The Bellevue Terrace dog case came to a rather inglorious ending before Judge Stanton yesterday afternoon. The case grew out of the mysterious disappearance of a small dog which had strayed into the Terrace and was taken up by Mr. and Mrs. Coakley, who had rooms in the hotel. As it was against the rules of the house, Mr. Rockwood requested them to "fire out" the offending canine, which they refused to do, whereupon a small boy named Hawley was engaged by Rockwood to surreptitiously make way with it, which he did. The Coakleys then swore out a complaint against the boy, charging him with petty larceny, when he was arrested, but was immediately bailed out by the hotel people. When the case came up for trial yesterday afternoon the Coakleys were unable to prove the ownership of the dog, whereupon, on motion of the District Attorney, the case was dismissed, and the defendant dischar

POLICE.

THE GUILLOTINE CHOPS OFF NINE HEADS.

Mostly Because Their Owners Did Not Vote at the Last Election—The Tax Collector Wants an Assistant and the Chief Wants a Matron.

The Police Commissioners were slow in getting together yesterday afternoon, for at 2 o'clock none of them had put in an appearance with the exception of Mayor Hazard, who came in, looked around for a few minutes and walked out again. At 2:05 Mr. Dexter came in, followed in a few seconds by Mr. Lindley, when the two went into an executive session with their heads close together on a communication handed to them by Clerk Robinson. The consultation was brought to an abrupt close by the arrival of Mayor Hazard, when Mr. Lindley announced that Mr. Knox would not be present unless his presence was absolutely required, and the meeting was then called to order, with only three members present.

The minutes of the previous meeting were read and approved, after which the bids for the printing of the rules and regulations were taken up, and it developed that one bid had been put in by Wanop & Forbush, after the other bids had been printed, it being just $1 less than the lowest bid. Mr. Lindley stated that he had hunted up these parties, and had asked them to put in a bid, as they had been doing some work for him. Mr. Hazard called attention to the unfairness of considering this bid, after which, on motion of Mr. Lindley, the contract was awarded to R. Y. McBride at $200 for 500 copies of the rules and regulations, to be bound and finished according to sample, the same to be delivered in three weeks.

The report of the Chief of Police was presented, charging Officer McGurn with being absent from his beat while on duty, and denying the same under oath. The charges are substantiated by affidavits by Mrs. Emma Rogers, Mrs. Larue, Mrs. Trinidad Dennis and Gus Larue, to the effect that they saw the said McGurn off his beat between the hours of 7 and 8 o'clock. Officer McGurn presented a document in his defense, denying the charges, asserting that the whole matter was a piece of spite work on the part of the women, growing out of his arresting them on that day, and substantiated by affidavits of L. Labarca, R. F. Jenner, N. A. Hanna, Thomas Gifford, T. M. Gilbert, police officers, and J. M. Novarro.

On motion of Mr. Lindley the action of the Chief was concurred in, and McGurn was permanently discharged.

Saloon business was then taken up, and the petition of R. Wernigk for the transfer of the saloon license of Pfirman & Hausman, No. 426 East First street, to himself, was granted.

The petition of Mark G. Jones for the transfer of the license of the St. Elmo saloon from Rose & Bilderrain to himself was taken up, and granted on condition that he pay up the back license due the city.

The petition of Lewis Lewin for the transfer of the of licensesthe South California Beer Bottling Company, No. 26 Third street, to himself, was granted.

The application of Cordier & Castera for a retail license for their wholesale place on Upper Main street came up, and went over for a week under the rule.

The application of H. A. Cline for a transfer of his license from No. 11 East First street to No. 141 East First street was granted.

The Chief presented the complaint of Robert A. Rising, charging Officer Theo Roberts with having arrested him without cause, and offering to release him if Rising would give him a receipt in full for what he owed him. Referred to the Chief for investigation.

The Chief reported that he had suspended Officer M. Brennan for drunkenness, he having been seen in that condition, and relieved of his star and revolver by two officers of the force, who had taken him off and put him to bed. On motion, Brennan was permanently discharged, and the Chief stated that he would investigate the cases of Officers Rich and Whaling, who had found Brennan.

The petition of John Clendenning to be allowed to remove his saloon from No. 500 San Fernando street to No. 622 was granted.

Hickson & Stack were allowed to remove their saloon from No. 7 to 11 East First street, and Thomas Fitzgerald's license for No. 13 East First street was transferred to Dean & Feree.

The application of Siewicke & Watkins for a license for No. 816 North Main street was referred to the Chief for investigation.

The license for No. 608 Macy street, now in the name of Serapim & Mozette, was transferred to Merchant & Mirard.

The Clerk stated that a number of saloon-keepers had not filed their affidavits, as required by law, and on motion of Mr. Lindley, in all cases where the law had not been complied with the licenses were ordered revoked. Among those so reported by the Clerk were W. Y. Nolands, Chase & Finin (one of whom had filed his affidavit, but the other had not), Schlesinger & Westcott, Willis F. Endel, P. Walsh and others.

City Tax Collector Thompson appeared before the commission and asked for information about the collection of delinquent saloon licenses, which had caused a great deal of trouble. Mr. Thompson also reported that he had had some trouble with the Grand Opera-house and Los Angeles Theater about the collection of their licenses, which had not yet been paid for June, but they had kept putting him off. Mr. Thompson said that the city was losing $500 per month, and he wanted the commission to try and get him another man. Quite a discussion followed, in which Mr. Thompson insisted that his one man did more business than the whole police force, in which, however, Chief Burns did not agree, and Mr. Lindley wanted the conductor of the patrol wagon removed from that position and put on the class of work suggested by Mr. Thompson. After a vast amount of useless talk Mr. Thompson was asked to make a written application to the commission for what he wanted, and while he was preparing it the matter of Mrs. Watson's application to be appointed on the regular police force and assigned to duty at the Girls' Home was taken up. The application was accompanied by a numerously-signed petition of property-owners asking that Mrs. Watson be appointed.

Mr. Dexter moved that the application of Mrs. Watson and the petitions go over for one week.

Mayor Hazard wanted to know why the Chief of Police could not appoint Mrs. Watson as a member of the police force, when Mr. Lindley informed him that the rules required all policemen to be qualified voters who voted at the last municipal election and that they be from 25 to 50 years of age.

After talk, the application and petitions were referred to the Council, with a favorable recommendation for the relief of the home!

The complaint of V. B. Duval against the Chief of Police was taken up, and, without reading, was laid on the table for one week, to give the Clerk a chance to read it over and make a synopsis for the benefit of the board.

A communication was received from property-owners, calling attention to nuisances existing in Chinatown, and asking that the police take measures to secure proof and prosecute the offenders. Referred to the Chief to confer with the petitioners, and take such action as is necessary.

A communication was received from the West End Board of Trade, asking that Officer Weatherman be retained, when the Clerk was instructed to inform the Board of Trade that the board had no intention of removing the officer.

A communication was received from F. W. Braun & Co., recommending Thomas Thomas as a good man for the saloon business, to take the "Nigger" Brown place, at Marchessault and New High streets, which was placed on file.

The Chief of Police asked that the commission recommend that the Council appropriate $150 for July, for the secret-service fund, as he would need a number of extra men for the Fourth of July celebration. So ordered.

The following bills were presented: J. A. Cohn, $26, approved; H. M. Bracewell, $18.65, approved on condition that the Chief appove the same; J. M. Methvin, $47.88, approved.

An interruption was here had, when Mr. Thompson presented a written statement of the work performed by his deputy, asking that the commission recommend to the Council that they allow the City Tax Collector another man, saying that he believed that the city would make money by the transaction. The recommendation was indorsed by the commission by a unanimous vote.

Mr. Thompson also stated that he would report to the board, on the second meeting in July, the number of chronic delinquents on saloon licenses, when the necessary action could be taken against them.

The matter of the Bracewell bill again came up, and after further discussion and more hair splitting the bill was finally approved.

Several other bills were approved and ordered paid, among them one from Wannop & Forbush, $2.50, for printing cards, and William McAllister for shorthand work, which was reduced from $56 to $38.

The pay-roll of the force for the month of June, amounting to $7505.63, was presented, and after a statement from the Chief that it was complete up to the first of the month, and therefore that if any changes were made the pay-roll would have to be changed, it was approved.

Applications for positions on the force were received from P. A. Mesendrill and Mrs. C. A. Duval, which were placed on file.

Mr. Dexter stated that under the rules the following named officers were not qualified electors, and therefore ineligible to hold their position: J. N. Mason, Bert Hearn, W. S. Leopold, P. J. Flynn, Arch Mercer, Daniel Shearon, E. Schumacher and James McGurn. He stated that there were three or four others whose cases had not yet been investigated, but would be as soon as possible. He therefore moved that the names as read be removed, and the following appointed in their places: J. E. Fay, H. C. Walker, John Stevenson, G. H. Williams, D. E. Gridley, J. H. Hoff, N. Valencia, W. C. Roberts and C. L. Johnson.

On the suggestion of Mr. Lindley the removals and appointments were made to take effect on the first of the month.

Mayor Hazard then suggested that the next appointments, to the number of two or three, be made from the Spanish-Americans, which was agreed to by the board, and the removals and appointments as read were adopted by the unanimous vote of the board.

On the motion of Mr. Lindley the Council was asked to allow the Chief of Police 10 extra men for the Fourth of July.

Chief Burns then called up the case of Officer Fred E. Biles, who, under the rule, was ineligible to hold his position, he not being a qualified elector at the last city election. He requested, as a special favor, that Mr. Biles be retained on the force, and the matter went over for a week, when his case will be considered.

The Chief of Police called up the matter of the appointment of a police matron, and asked that the place be filled as soon as practicable, as he had immediate and pressing necessity for a woman in that capacity.

Mr. Dexter asked that the matter go over for a week, until Mr. Knox could be present.

It was stated that Mrs. Gray had been elected to the place, but Mr. Dexter had not voted for her, and, in deference to his wishes, the matter went over.

The commission then adjourned until the next regular meeting, Wednesday afternoon at 2 o'clock.

THE DUVAL IMBROGLIO.

Only Six Complaints Are Filed Thus Far.

Lawyer Duval's preliminary examination on the charge of assault with a deadly weapon on a man named Wilson commenced before Judge Owens yesterday afternoon. Duval, it will be remembered, in a drunken row Saturday evening, struck Wilson on the head with a rock, inflicting an ugly cut, for which he was arrested and locked up until Monday, when he was released on his own recognizance. Duval, accompanied by his wife, showed up in court, contrary to expectation; Wilson, accompanied by his wife, with his head still tied up, was also on hand, as were the numerous witnesses. The defense was represented by Messrs. Stephens, Benjamin, Stewart and Mason, and the State by Deputy District Attorney Marble and O. O. Trantum. Five witnesses were examined, and a case was clearly made out against Duval. His defense will be insanity from overdose of morphine. The examination will be continued today.

There are still two other charges against Duval, one for disturbing the peace at the place where the fight occurred, and another for raising a disturbance in the police station. There is also a charge against Mrs. Duval for disturbing the peace. Besides these, the Duvals, not to be behindhand, have sworn out complaints against the Wilsons, making altogether six complaints that have grown out of the affair. The whole business is ludicrous in the extreme. The misdemeanor cases will come up before Judge Stanton this afternoon.

OUR SPECIALTY: Filling teeth without pain. By applying our Dentine Anæsthetic to the teeth we can prepare and fill the most sensitive teeth without pain. Gold and porcelain crowns. Teeth without plates. Eighteen years' experience. J. H. Edmonds, D.D.S., reception room 30, Bryson-Bonebrake block.

THE PETS,

AND SOME OF THE PEOPLE WHO PET THEM.

Comical Incidents at the Dog and Chicken Show Yesterday — The Committee Awarding Prizes to the Best — A Disgruntled Exhibitor.

The bench show did a big business yesterday. Hazard's Pavilion was crowded all day with people in all stations of life who were anxious to get a glimpse of some of the finest dogs and chickens ever brought together in this city or any other.

The chicken department was taken in hand yesterday morning, and the judges were hard at work all day examining birds and awarding prizes.

During this interesting performance the hall was crowded with country ladies, who take a much deeper interest in the barnyard fowl than do their city cousins. Some of the people present yesterday afternoon came many miles, and the way some of them discussed the various breeds of chickens would have put the oldest chicken-grower in the land to shame. When a woman makes up her mind to do a thing she goes the whole string, and will leave the sterner sex far behind in the race of knowledge every time. A man

might spend a thousand years with chickens, but he will never be able to put on an old calico apron and drive an ill-natured hen and a brood of 15 chicks into a coop, but a woman can pucker up her pretty mouth and accomplish this difficult feat any hour in the day, and the mother hen won't kick back. The board of examiners realized this fact yesterday when they came to a cage that contained several hens and a fine rooster. The examiners wanted to get a glimpse of the rooster, but that noble bird persisted in ducking his head and hiding behind his numerous wives. The examiners monkeyed around until they attracted the attention of a buxom young lass from the country, who was made up in the latest milpetas fashion. She stepped up to the cage, and in a clover-and-beans tone of voice lisped:

"I guess I can get that rooster out for I'm a mighty powerful hand with chickens." She went through a few motions with her hands and got off some kind of chicken talk that the reporter could not catch, and the old cock, who has fought many a hard battle, stepped to the front and the examiners were made happy.

A young lady from Boston, armed with eye glasses and the latest fad in summer hats, is the owner of a homely little brute, who presists in hanging his tongue out. The dog board did not measure the animal's tongue, but it is safe to say that it is almost as long as the little beast's body. The fair owner of this "doggie" got on her high horse yesterday when she learned that her pet did not appear among the premium list, and had they known the trouble they were mapping out for themselves the chances are ten to one that they would have tacked some kind of a tag on "doggie's" kennel.

Yesterday afternoon the fair one took up her stand in front of her pet's kennel, and for two solid hours she talked the matter over with him. Quite a crowd of interested spectators gathered around her and made all kinds of side remarks, but she paid no attention to them, and seemed to have no thought for anything but "my poor disgraced darling."

An aged artist spent several hours yesterday afternoon making sketches of the fancy canines. She paints in oil, and is very rapid in her work. During the afternoon she sketched two pictures that will stand inspection in any art gallery.

The daintiest little thing in the Pavilion is done up in ribbons and bells, and has attracted a great deal of attention from all classes of visitors. It has ribbons in its ears and bells on its—neck, and seems to realize that it is in bad company. The little thing will be readily recognized from the cut accompanying this article.

H. G. Wilshire wins five first prizes, the greatest number taken by any one breeder at the poultry show, against strong competition. He has the first on Langshan cocks, first on White Langshan cock, first on White Langshan hen, first on white guineas, first on Toulouse goslings.

Golden Eagle Clothing Co.

ANY PERSON

Presenting This Advertisement at Our Store Will Receive a Discount of

TEN PER CENT.

On Any Purchase Made.

Golden Eagle Clothing Co.,

ONE PRICE HOUSE,

COR. MAIN AND REQUENA STS.,

Under New United States Hotel.

Architects.

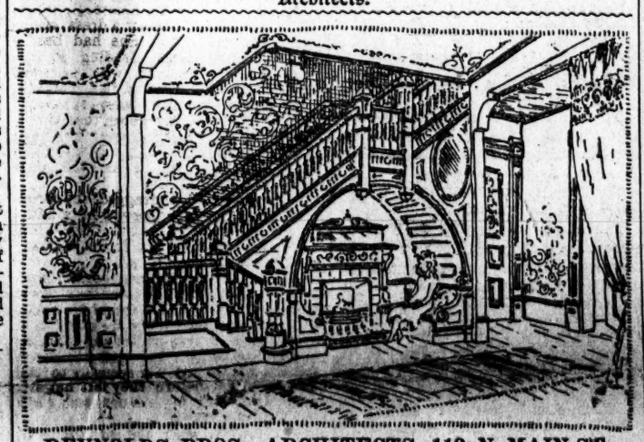

REYNOLDS BROS., ARCHITECTS, 118 N. MAIN ST.,
Rooms 29 & 30, Lanfranco Building, Los Angeles.

TRY THE
Troy System.

TROY LAUNDRY
COMPANY,
571, 573 & 575 N. MAIN ST.
Telephone 46.

See Our Family Price List for Rough Dry Washing.

First-class work and prompt delivery.
MAIN OFFICE,
Cor. Spring and First Sts.,
Under L. A. National Bank.
Works: 571, 573 and 57 5N. Main

NICOLL, THE TAILOR.

Pants to Order, from $5 to $15.
Suits to Order, from $20 to $65.

—FINEST STOCK OF—
Spring and Summer Goods!
—SHOWN IN THE CITY.—

68 N. Main St., Los Angeles.

Unclassified.

Grand Reduction!

JOE POHEIM,
THE TAILOR,

Will make, for the next 60 days, elegant, perfect-fitting Business Suits to order, in any style, for..... $25
Stylish Pants..... 6
Fine French Cassimere Pants from..... 8
Elegant English Worsted and Cassimere Suits from..... 35
Full Dress Suits, French Pique, from $40 to 45
The latest styles of Overcoats, silk lining all through, for..... 35

These prices would be fully 40 per cent. higher elsewhere. Perfect fit and the best of workmanship guaranteed or no sales.

Rules for self-measurement and Samples of cloth sent free to any address on application to

JOE POHEIM, THE TAILOR,
203 Montgomery st., 724 Market and 1110 and 1112 Market st., San Francisco; 105-109 Santa Clara st., San Jose; 600 J st., Sacramento; 1021-1023 Fourth st., San Diego.
49-51 S. Spring st., Los Angeles.

FRUHLING BROS.,
—ARTISTIC—
WROUGHT-IRON WORKS.

A complete line of housesmithing done on short notice.
Specialists of wrought-iron fencing, crestings, railings, ornamental iron work.
118 & 120 S. Los Angeles st., Los Angeles, Cal.
TELEPHONE 933.

O. B. FULLER & CO.,
(Successors to McLain & Lehman),
PIONEER TRUCK & TRANSFER CO.,
No. 3 Market Street, Los Angeles.
Safe and piano moving. All kinds of truck work. TELEPHONE 127.

Unclassified.

Hotel STEWART,
San Bernardino, Cal.
UNDER NEW MANAGEMENT.

The Finest Hotel in Southern California.
FIRST-CLASS IN ALL ITS APPOINTMENTS
Table Supplied with the Best the Market Affords. Rooms Large, Well Lighted, Ventilated and Elegantly Furnished.
JAS. G. BURT, Proprietor. F. R. CALDWELL, Manager

For Awnings, Flags,

TENTS,
TRUCK, HAY & WAGON COVERS,
—GO TO—
A. W. Swanfeldt, 124 E. Second St.

LINES OF BUSINESS.

Classified Directory of Established Firms, Corporations, Houses and Persons Doing Business in the City of Los Angeles.

Los Angeles Abstract Company.
LEGAL DEPARMENT, SARGENT & HARPHAM, attorneys. Office, No. 11 Temple st., Safe Deposit building.

Abstract and Title Company.
THE ABSTRACT AND TITLE INSURANCE COMPANY, N.W.cor. Franklin and New High.

Attorneys-at-Law.
HUGH J. & WM. CRAWFORD, room 22, Law building, cor. Temple and New High.

Barber Supplies.
GUST KNECHT, 38½ S. Spring, upstairs. Cutlery grinding by steam.

Art and Plate Glass and Mirrors.
LOS ANGELES MANTEL CO., Fort and Second.

Bakeries and Restaurants.
VIENNA BAKERY AND LUNCH, 3 N. Spring.

Books and Stationery.
LAZARUS & MELSER, 111 N. Spring.

Boots and Shoes—Retail.
CUSTOM BOOT AND SHOE MAKER, JOHN FORBES, 417½ S. Spring.

Bank and Office Fixtures.
LOS ANGELES MANTEL CO., Fort and Second.

Carpet Cleaning.
JOHN BLOESER, 408 S. Pearl, telephone 427.

China and Crockery.
Z. L. PARMELEE, 108-112 N. Main.

City Towel Supply Company.
CLARK & LYTLE, 40 San Pedro.

Clothing—Retail.
MULLEN, BLUETT & CO., cor. Spring and First.

Commissioner of Deeds.
ARIZONA, NEW YORK, G. A. Dobinson, 134 W. Second.

Druggists—Wholesale.
E. W. BRAUN & CO., 227 and 229 N. Main.

Druggists—Retail.
E. J. ROBERTSON, 138 S. Spring.

Gold Separators—Dry Process.
JAMES B. FREEMAN, 604 S. Spring.

Grocers—Retail.
C. E. DONAHUE, 205 S. Spring. Tel. 441.

Hardware, Stoves and Tinware.
CHAPMAN & PAUL, 12 and 14 Commercial.

Iron Works.
BAKER IRON WORKS, 542-544 Buena Vista.

Job Printing.
TIMES-MIRROR CO., corner First and Fort sts.

Mantels, Tiles, Etc.
LOS ANGELES MANTEL CO., Fort and Second.

Notary Public.
G. A. DOBINSON, 134 W. Second.

Physicians.
DR. A. E. GRESHAM, 223 S. Spring. Tel. 653.

Real Estate.
MILLER & HARRIOTT, 24 N. Spring.
T. B. McDONALD, 8 & 9 New Wilson building.

Sign Painters.
STAR SIGN COMPANY, 22 Franklin.

Undertakers and Embalmers.
PECK & McCOY, 40 N. Main. Tel. 61.

Wood, Coal, Hay and Grain.
W. R. HUGHES & CO., 313 and 315 S. Spring.

Wagons & Agricultural Implements.
HAWLEY, KING & CO., 68-70 N. Los Angeles.

Educational.

WOODBURY'S BUSINESS COLLEGE AND SHORTHAND AND TYPEWRITING INSTITUTE, No. 359 S. Spring st. Los Angeles, Cal.
SESSIONS DAY AND EVENING.
For particulars call at office or address F. C. WOODBURY, Principal.

SOUTHERN SCHOOL OF ELOCUTION AND ORATORY, 630 S. Fort St.
PROF. J. WHITEHORN, Instructor.

LOS ANGELES BUSINESS COLLEGE and English Training School, 38, 40 and 42 S. Main st., near Second; experienced teachers; complete courses of study. D. B. WILLIAMS, Principal.

SHORTHAND, TYPEWRITING AND telegraphy taught by practical reporters and skillful teachers, at Institute, No. 24 W. First st.; terms moderate. LONGLEY & WAGNER.

PURE FRENCH TAUGHT BY PROfessor, graduate from Paris. References. P. O. BOX 1817.

HERR ARNOLD KUTNER, TEACHER of the German language and literature by the natural method. Office 449 S. Spring st., near Sixth. P.O. BOX 1858.

THE LOS ANGELES CONSERVAtory of Music, NO. 406 S. MAIN ST.

HARVARD MILITARY ACADEMY, corner of Sixth and Hill sts., opp. P.O.

LUDLAM SCHOOL OF ORATORY and Arts, 580 S. OLIVE ST.

Architects.

DORN & SLOCUM, ARCHITECTS, Offices No. 55 and 56 LANFRANCO BLOCK, No. 118 N. Main st. 12-9

CHARLES W. DAVIS, ARCHITECT, rooms 3 and 4, DOWNEY BLOCK, Los Angeles.

C. PYNER, JESSE WALLS, CHARLES MORGAN.

KYSOR, MORGAN & WALLS, ARCHItects, rooms 1-4, No. 36½ S. Spring.

J. W. FORSYTH, ARCHITECT, NO. 118 N. MAIN ST., Lanfranco block.

L. T. CLEMENS, ELECTRIC BELLS, burglar alarms. 11 S. PORT ST.

S. I. HAAS, ARCHITECT, 14 NORTH SPRING ST.

W. O. MERITHEW, ARCHITECT, 44½ S. SPRING ST.

J. C. NEWSOM, ARCHITECT, BRYSON-Bonebrake block, Rooms 33 and 34.

Miscellaneous.

REMOVAL — MRS. W. H. POTTS, dressmaker, has removed from 238 S. Spring st. to 128 FOURTH ST., corner of Fort. 7-g

Unclassified.

Notice.—Change of Bank Hours on Saturdays.

THE UNDERSIGNED, COMPRISing all the banks of the city of Los Angeles, agree to close their respective places of business AT TWELVE (12) O'CLOCK NOON, on SATURDAYS, on and after JULY 6, 1889:
FARMERS & MERCHANTS' BANK, By L. C. Goodwin, Vice-Pres.
LOS ANGELES COUNTY BANK, By John E. Plater, Pres.
FIRST NATIONAL BANK, By J. M. Elliott, Cashier.
LOS ANGELES NATIONAL BANK, By Geo. H. Bonebrake, Pres.
SOUTHERN CALIFORNIA NAT'L BANK, By Wm. F. Bosbyshell, Vice-Pres.
THE UNIVERSITY BANK, By R. M. Widney, Pres.
CHILDRESS SAFE DEPOSIT BANK, By A. D. Childress, Manager.
CALIFORNIA BANK, By H. C. Witmer, Vice-Pres.
LOS ANGELES SAVINGS BANK, By L. C. Goodwin, Pres.
SAVINGS BANK OF SOUTHERN CAL., By E. F. Spence, Pres.
SECURITY SAVINGS BANK & TRUST CO., By J. F. Sartori, Cashier.
STATE LOAN & TRUST CO. OF LOS ANGELES. By S. B. Hunt, Secretary.
EAST SIDE BANK, By Uri Embody, Cashier.
NOTE—Savings banks will open on Saturday evenings as usual.

REMOVED.
JOSEPH JAEGER,
GRINDER & DEALER IN BARBERS' SUPPLIES.

Has removed to 19 San Pedro st Between First and Second. Full stock in New Razors, Barbers' and Dressmaking Shears, Hones, Brushes, Strops, Bottles, Pocketknives, etc, for sale. New blades put in pocketknives. Grinding for Barbers and Surgical Instruments a specialty. All work guaranteed.
JOSEPH JAEGER,
19 San Pedro St., Los Angeles, Cal.

LOS ANGELES WINDMILL COMPANY,
Wholesale and Retail Dealers in
Cyclone and Star Windmills,
Pumps, Tanks, Water Pipe, Rubber Hose & Brass Fittings and Tubular Well Derricks. Repairing pumps and developing of water a specialty.

No. 153 S. Los Angeles St.

JOSEPH DIFUSSI,
PRACTICAL
Violin, Guitar, Mandolin & Harp Maker.
Repairing of all kinds of Musical Instruments a specialty. All work warranted. Superior Strings and Musical Merchandise.
MANUFACTURER OF
UMBRELLAS AND PARASOLS.
Repairing and recovering a specialty.
No. 22 East First Street.

Physicians.

DR. J. ADAMS, PHYSICIAN AND Surgeon. In charge of medical and surgical dispensary. Chronic diseases a specialty. Special attention given to the treatment of all female diseases, both medical and surgical. Office hours: 10 a.m. to 12 m., 2 to 4 p.m.; Sundays, 10 a.m. to 12 m. Office, 230 N. Main st., opposite the St. Elmo Hotel. Residence, 1612 S. Main st.

DR. C. EDGAR SMITH, DISEASES OF women a specialty. Rectal diseases cured without the knife by the Brinkerhoff system. Those suffering with any form of chronic or rectal disease will do well to investigate our system of treatment. Office corner Main and Seventh, Bobart's block.

DR. WALTER LINDLEY HAS REmoved his residence to 40 Ottawa st., between Tenth and Eleventh sts., one-half square west of Pearl st. Office, 137 S. Spring st. Office hours, 2 to 4 p.m. Telephone, office, 478; telephone, residence, 42.

DR. J. H. RENEBOME (LATE RESIdent surgeon German Hospital, S. F.), office No. 21 W. FIRST ST.; hours 11 to 12 a.m. and 1 to 4 p.m. Surgical and skin diseases a specialty.

DR. L. HIRSCHKOWITZ, PHYSICIAN and Surgeon, office and residence, New United States Hotel, Rooms 10 and 11. Telephone 726. Office hours, 10 to 12 a.m., 3 to 5 p.m., 7 to 8 p.m.

T. J. TURPIN, M. D., PHYSICIAN and surgeon, 132 N. MAIN ST., rooms 7 and 8; telephone No. 1028. Residence, 648 S. Olive st.; residence telephone, 1029.

H. C. ROYER, SURGEON, AT THE Hammam Baths. The most complete Turkish Bath and Electric Institute on the coast.

DR. L. GOLDSCHMIEDT, GENERAL practice. Office, 23 S. Spring; tel. 1019. Residence, Emerson, 415 S. Olive; tel. 1054.

DR. C. E. CLACIUS, OFFICE 41 S. SPRING ST.: hours from 11 a.m. to 2 p.m. Specialty, sexual, skin and chronic diseases.

DR. J. H. JOHNSON, PHYSICIAN AND Surgeon, 223 S. Spring st. Telephone 827.

DR. BROWN, OFFICE 116 S. SPRING, with residence and diseases of women.

DR. WEST HUGHES, FORMER RESident Surgeon to the New York Hospital, surgery and diseases of the nose, throat and ear. 73 N. Spring st. Hours, 9 to 12, 2 to 5. Tel. 1052.

DR. JOHN B. WOOD, SKIN DISeases. Office, 44½ S. Spring st.; residence, 19 Nevada st.; telephone 796.

DR. KANNON, VISITING PHYSICIAN Sisters' Hospital, 7½ N. Main st., rooms 1, 2 and 3. Telephone 116.

Specialists.

DR. GEAN, WHO FORMERLY PRACticed for several years as Chinese physician and surgeon in a large Hong Kong hospital. The Doctor makes a specialty of rheumatism, head, throat, lungs, liver, stomach and womb troubles, cholera, piles, etc. Consultation free. All sick are cordially invited to call at his office, NO. 31 LOS ANGELES ST., between First and Requena.

DR. WONG HIM, THE FAMOUS PHYsician and surgeon, makes a specialty of and cures consumption, rheumatism, asthma, rupture, dropsy, catarrh; also eyes and ears, diseases of the head, throat, lungs, liver, stomach, blood, etc. All sick are invited to call at his office, No. 117 UPPER MAIN ST., P. O. Box 562.

DR. WONG, THE WELL-KNOWN AND practised Chinese physician and surgeon, makes a specialty of all the various diseases of the body, head, throat, lungs, liver, stomach, blood, womb troubles, neuralgia, piles, etc. Consultation free. All sick are invited to attend. No. 125 UPPER MAIN ST., P. O. Box 1537.

MRS. PARKER, LIFE-READING Clairvoyant; consultation on business, lawsuits, mineral speculations, love, absent friends, marriage, etc. 355 S. Spring st. 9 a.m. to 6 p.m.

MASSAGE AND ELECTRICITY. MRS. C. ANDERSON, Room No. 6, 363 S. Spring st.

MRS. L. HOPKINS, BUSINESS AND test medium; at home, 415 E. FIRST ST.

MRS. LENSBERG, MEDIUM, NO. 11 N. Bunker Hill ave.; 9 to 6:30.

Homœopathic Physicians.

S. S. SALISBERY, M.D., HOMŒOPAthist. Office, rooms 11 and 12, Los Angeles Bank building, corner First and Spring sts. Residence, 538 S. Pearl st. Office hours, 11 to 2; hours at residence, till 8 a.m., 7 to 8 p.m. Telephone Nos.: Office, 597; residence, 577.

J. MILLS BOAL, M. D. BRYSON-Bonebrake block, 53 S. Spring st., cor. Second; rooms 1, 2 and 3; hours, 11 a.m. to 3 p.m.; telephone, 1135; at office day and night.

A. S. SHORB, M.D., HOMŒOPATHIST. Office, 132 N. Main st., Mascarel block. Residence, corner San Pedro and Adams sts. Office hours, 11 to 12 a.m., 1 to 4 p.m. Telephone No. 981.

DRS. BEACH & BOYNTON, OFFICE, 37 N. Spring st., Los Angeles, Cal. Office hours, 8 to 12 m., 1 to 4 and 6 to 8 p.m. Dr. Boynton's residence, 735 Olive st.

WREDE & BJEHLER, HOMŒOPATHic pharmacy, 143 E. FIRST ST. Tel. 721.

Dentists.

ADAMS BROS., DENTISTS, NO. 32 S. Spring st., rooms 4 and 5; gold fillings from $3 up; amalgam and silver fillings, $1; painless extraction of teeth by air or gas, $1; teeth extracted without gas or air, 50c; best sets of teeth, from $8 to $10. By our new method of making teeth a match is impossible. All work guaranteed. Teeth extracted without pain a specialty. Office hours from 8 a.m. to 5 p.m.; Sundays from 10 a.m. to 12 m.; night calls answered at office.

REMOVED.
DR. L. W. WELLS, COR. OF SPRING and First sts., Wilson block (take elevator). Teeth filled painlessly; gold crowns and bridge work a specialty; teeth extracted without pain.

NO DEATH! NO PAIN! NO GAS! no chloroform! Painless extraction by the Dental Electric Vibrator, at STEVENS'S DENTAL ROOMS, 18 and 19 Schumacher block, 7 N. Spring

DR. I. M. WHITE (LATE CRAWFORD & White), Dental Parlors, 41 S. SPRING ST.

DR. C. V. BALDWIN, DENTIST, 29½ S. Spring st.

Attorneys.

GEORGE I. COCHRAN AND JAMES H. KEW, attorneys-at-law; commissioner for Ontario, Canada. 81 TEMPLE BLOCK, Los Angeles.

HOLCOMB & TAYLOR, ATTORNEYS-at-law. Specialties, divorce, probate and criminal law; advice free. Offices, 23 S. Spring st.

J. L. MURPHEY, ATTORNEY, ROOMS 41 and 42, Phillips block.

JOSEPH H. CALL, ATTORNEY-AT-Law, Murrietta block, 127½ New High st.

Oculists and Aurists.

F. P. HOY, M.D., OCULIST AND AUrist, late with Dr. Roosa and Dr. Norton of New York. Treats the eye and ear exclusively. Office hours: 10 a.m. to 4 p.m., 7 to 8 p.m. 33 N. Spring st., over People's Store.

DR. A. F. DARLING, OCULIST AND Aurist. Office hours: 9 a.m. to 4 p.m., 7 to 8 a.m. McDonald block, 26 Main st.

TERMS OF THE TIMES.

Published Every Day in the Year.

SERVED BY CARRIERS:

DAILY and SUNDAY, per week.....$ .25
DAILY and SUNDAY, per month.....1.05

BY MAIL, POST PAID:

DAILY and SUNDAY, per month.....$ .85
DAILY and SUNDAY, per quarter.....2.25
DAILY and SUNDAY, per year.....9.00
SUNDAY, per year.....2.00
WEEKLY MIRROR, per year.....1.50

THE TIMES owns the exclusive right for a morning Republican newspaper to publish in Los Angeles the telegraphic "night report" of the ASSOCIATED PRESS, (embracing the New York Associated Press and the Western Associated Press,) the greatest news-gathering organization in existence. Its ramifications extend throughout the civilized globe, including cable connections and connections with the De Reuter, Havas and Wolff News Agencies of Europe. Our news franchise is for a long term of years.

CORRESPONDENCE solicited from all quarters. Timely local topics and news given the preference. Cultivate brevity, timeliness, and a clear and pointed style. Use one side of the sheet only, write plainly, and send real name for the private information of the Editor.

SUBSCRIBERS, when writing to have the address of their paper changed, should also state the former address.

TIMES-MIRROR TELEPHONES.

Business Office.....No. 29
Editorial Rooms.....No. 674
Times-Mirror Printing House.....No. 453

Address
The Times-Mirror Company,
TIMES BUILDING,
N.E. cor. First and Fort sts., Los Angeles, Cal.

ENTERED AT POSTOFFICE AS 2D-CLASS MATTER.

The Times

BY THE TIMES-MIRROR COMPANY.
H. G. OTIS,
President and General Manager.
C. C. ALLEN, Vice Prest. and Business Manager.
WM. A. SPALDING, Secretary.

Vol. XVI.....No. 22

To News Dealers.

Back numbers of THE TIMES for May 28th are called for at this office. Please return all you can collect, and receive pay for same. THE TIMES-MIRROR CO.

To Advertisers.

The Times counting-room is open daily until 10 o'clock p.m.

THE TIMES can be found on sale at the following places:

San Francisco—Occidental Hotel Newstand.
Seattle, W. T.—International News Depot, corner Main and Commercial streets.
Kansas City—B. Glick, No. 21 East Fifth street.
Phœnix, Ariz.—Cotton Bros.

WILLIAM WALTER PHELPS has been appointed Minister to Germany. Mr. Phelps did good work in the Samoan conference, and will undoubtedly uphold the credit and interests of his country at Berlin with dignity.

THE Pennsylvania Central seems to be having a terribly hard run of luck just now. Following close on its severe losses in the Conemaugh Valley comes a fatal and very destructive accident at Latrobe, where thirty-one freight cars were thrown into a creek. [illegible] railroad accidents in this country, a fire commenced to consume the wreck and the killed and wounded, the cause of the fire in this case being a carload of lime.

SIMON CAMERON, one of the most remarkable characters in American politics, whose death is announced this morning, at the advanced age of 90, had an eventful as well as a long career. He was one of our self-made men, having been left an orphan at an early age, and began to learn the printer's trade when 9 years old. During the years of his active public life, he has been a powerful political leader, practically dictating the policy of the Republican party in Pennsylvania, and wielding a strong influence over its policy in the Nation at large. He leaves behind him a numerous and powerful clan.

THE renomination of Gov. Foraker for a third term was certainly a very emphatic expression of the esteem in which that gentleman is held by his fellow-citizens of Ohio. There being 828 votes in the convention, 415 were necessary for a choice, and Mr. Foraker received more than the necessary number on the second ballot, in spite of the fact that he had more than half a dozen popular candidates opposed to him. This settles the question of the Governor's talked of candidacy for the Senate. In his speech Mr. Foraker said he understood the nomination meant that he was to be a candidate for Governor, and that alone.

THE platform adopted by the Ohio Convention is, as might be expected, thoroughly sound, emphatic and unmistakeable on all the leading tenets of Republicanism. It specially indorses protection, the administration of President Harrison, and the liberal policy of the Pension Bureau. Beyond this, the platform recommends an equitable pension bill for all honorably discharged Union soldiers and seamen of the late war, and compliments Irish-American citizens by congratulating the people of Ireland on the progress of their struggle for home rule and indorsing the course of President Harrison in selecting for honorable position in the diplomatic service worthy and representative Irish-American citizens. The latter resolution will be generally taken to refer especially to Patrick Egan.

THE protest of the people of Santa Monica, which was read to the Council yesterday, is no more than might have been expected. Rightly or wrongly, but quite naturally, the residents of that charming seaside resort object to the debouchement of our sewage within a few thousand feet of their city limits. It is evident that we must make up our minds to encounter some difficulties in the carrying out of our sewer project. We must make up our minds to meet and vanquish them. All things considered, it is certainly a pity that some feasible and unobjectionable method of utilizing so valuable a product as the sewage of a large city on our arid lands cannot be adopted. One thing is certain. We must have a sewer system, and we must have it as soon as possible. The necessity for it grows every

INDUSTRIAL SCHOOLS.

Washington City is doing creditable work in the way of combining a practical education, or industrial training, with the course of study which is pursued in its public schools. As the public schools closed for the summer vacation, most interesting exhibits of the work of the public school pupils were shown. These included creditable samples of writing, drawing, sewing, cooking, carpentry, etc. A general reception was given by the pupils to their parents and friends. There were a great variety of articles exhibited, and among those showing the greatest skill were two nicely-finished cabinets, a teacher's desk in hard wood and three real canoes, all equipped with paddles and ready for the water. The biscuits and cakes made by the girls presented a most appetizing appearance, and all of the pupils were enthusiastic over the work which they had accomplished, in addition to their usual course of studies.

There is something more to be gained in this new method of education. A spirit of competition in the direction of manual effort is awakened, and the false pride which leads one to look upon manual labor as degrading is swept away. Labor is elevated and ennobled, and in all of its departments but the one ambition exists—the desire to excel in whatever form of labor they may undertake.

Such an education tends to the democratic feeling of equality, and to the doing away of that caste and class division which is so utterly at variance with the spirit of our American institutions. The time has come for the recognition of this industrial element in our public schools and for the support of institutions where they shall be especially taught to the children of the Republic.

WAS THERE A SECRET UNDERSTANDING?

The Washington correspondent of the Boston Journal, referring to a report that an agreement has been reached between Great Britain and the United States, according to which no British sealers are to be seized by United States revenue cutters in Alaskan waters this season, for fishing for seals, makes the rather sensational statement that last year the British Minister, Lord Sackville, had authority from some one to inform the Dominion Government that the sealers that were then fitting out for Alaskan waters would not be interfered with by the United States revenue cutters, whatever the normal instructions given to those cruisers were. The correspondent goes on to say:

The Canadians themselves are the authority for this statement, and it has been corroborated by the testimony taken by the House Committee which last winter investigated the seal fisheries. This fact is one of the many illustrations of the hypocrisies which characterized the foreign policy of the last Administration. There can be no doubt that the Minister here obtained privately authoritative information from some one who was in position to speak exathedra that whatever might be done for political effect the United States revenue cutters would not make seizures of Canadian sealers in Alaskan waters. This was done notwithstanding there was an executive order of the Cleveland Administration outstanding warning all sealers not to fish in the Bering Sea within certain boundaries. This order was not rescinded, or, so far as American fishermen knew, in any way modified, but the Canadian fishermen, through this private information given to Lord Sackville, sent out a greater number of sealing vessels to those waters than they had ever done before. The fishermen of the United States, however, were deprived of this special information, and many ship-owners who had intended to send their vessels were for the season deterred by the order of the Administration, and abandoned their voyages rather than take the risk of arrest. The number of Canadian sealers which were fitted out as a result of the secret information furnished by Lord Sackville is said to have been sixty.

THE TIMES has received the following communication, in acknowledgement of its remittance of contributions received for the Johnstown sufferers:

COMMONWEALTH OF PENNSYLVANIA,
EXECUTIVE CHAMBER,
HARRISBURG, June 20, 1889.

Dear Sir: I am directed by Governor Beaver to acknowledge receipt of your favor of the 11th instant, inclosing draft for $250, contributed by the good people of Los Angeles at your office, for the aid of the flood sufferers in this State.

The Governor desires me to express to you in his behalf his sincere appreciation of the kind efforts of your paper and the citizens of Los Angeles in assisting to alleviate the miseries of the poor people of our State who have lost their all by the late destructive flood. The Governor regrets extremely that he is not able to reply in person to your letter, but he has been so overwhelmed with work in connection with aiding the flood sufferers that he has time for little else. Very truly yours,

ALEX KRUMBHAAR,
Assistant Adjutant General.

C. C. Allen, Esq., Times-Mirror Company, Los Angeles, Cal.

THE decision of the Superior Court judges in the Orange county case is favorable to that county. The decision establishes the ruling that the provision of the law for submitting the question of the formation of the new county to a vote of the people is not a delegation of legislative power, and is therefor valid; also that it is not invalid because it is a local act. The existence of Orange county, as a fact, is now for the first time established. Now for the rush of unselfish men, who are willing to listen to the voice of duty, and serve the good people of the new county—for a consideration.

AS EVIDENCE that Alhambra is considered by the Southern Pacific Railroad an important station, an order has gone into effect for the Colton flyer to stop at that place going to and from Los Angeles. This will make eight daily trains between Alhambra and Los Angeles. The official statement of orange shipments from Alhambra during the season just closed is 39,479 boxes, which, reckoning seventy pounds to the box, makes 138 carloads, of 20,000 pounds each.

SOUTH CAROLINA is to have a new county, and on the 24th and 25th of July will hold a celebration in honor of the county's creation. The leading feature of the festival will be a bull fight, with thirty bulls engaged in the contest. Such a spectacle will not do much honor to southern chivalry.

THE English seem determined to absorb all the paying industries in America. A syndicate of leading English iron and steel men have made heavy purchases of mineral lands near Cumberland Gap, and will erect immense steel and iron works, to cost altogether over $10,000,000. There is no objection to foreign capital coming into this country, to develop our resources. The unpleasant part of the business is the going away of American profits.

THERE is no question about the length of the ears of Gen. Rosser, the able southerner, who so recently brayed of the glories of the Confederacy and assured his delighted hearers that it was not yet dead.

AMUSEMENTS.

GRAND OPERA-HOUSE.—The attraction last night at this house was the play, or "narrative," as the bills style it, of *Old Jed Prouty*, as presented by Richard Golden and company. The house was only fairly well filled down stairs, but there was a larger crowd in the upper seats, and the piece was listened to with close attention and an evident appreciation of the humorous points of the dialogue.

It is just as well, perhaps, that the production is not styled or claimed to be anything but a "narrative," because, considered as a play, it is entirely destitute of dramatic action, and consists simply of a number of character sketches, generally very well done, which are elaborated through four acts of an alleged plot and brought to a rather extreme point of tenuity. This, in fact, is the only fault of "Old Jed." He becomes a little monotonous toward the end. The character presentation is well conceived, well made up and well acted, but the interest is not thoroughly well sustained and one gets somewhat tired by the time it is all over. Mr. Golden is a close observer and has managed to reproduce with fidelity the traits of an eccentric character so as to make it readily recognizable and heartily enjoyable. He is quite free from the fault of exaggeration to which an actor of mediocre ability would be tempted, and really falls short only in his rendering of emotional passages, where the pathetic tremor of his voice is not sustained by a corresponding mobility of facial expression.

The other characters of the piece are characteristic in make-up, and the performers make everything out of their parts that is possible. Frank A. Lane is especially happy as the "Boston Drummer," and the female contingent, not forgetting little Millie Smith, are fully up to the requirements of the situation.

The piece will be repeated tonight and the balance of the week.

THE LOS ANGELES THEATER.—The opera of *Maritana* was again rendered last night to a fairly well-filled house, by Wyatt's English Opera Company, with improved effect. The prima donna, Mrs. Padelford, is gaining ground with her audiences. The opera of *Virginia* is in active rehearsal, and will be produced next Monday evening.

WEST END.

The Board of Trade Discusses Public Matters.

The West End Board of Trade met last evening at the usual hour at the corner of Temple and Metcalf streets, President Register in the chair.

William H. Burkhardt was unanimously elected a member.

The special committee on Temple-street grade reported that a protest had been filed against the proposed change of grade which lacked, even on its face, the necessary frontage, and that in some cases the signatures and frontage signed for were open to criticism. The protest had been by vote of the Council referred to the City Engineer to ascertain whether it had been sufficiently signed; that the protest had not, however, yet been received by the City Engineer because the City Clerk stated that it had been referred to the Board of Public Works.

The Committee on Parks stated that roads were being surveyed to the Elysian Park, and other steps were being taken for its improvement.

The Committee on Gas reported that since the last meeting a 40-foot electric-light mast had been placed at the corner of Temple street and Beaudry avenue, instead of the 60-foot mast petitioned for and granted by the Council. Mr. Galbraith moved that the West End Board of Trade request the Councilman from this ward to ask that the 40-foot mast on said corner be replaced by a 60-foot mast, which motion was carried.

A representative of the electric light company was present, and asked for information in relation to the complaints against the electric lights on the mast corner of Cincinnati and Omaha streets. Mr. Adams stated that he had kept a record of the matter, as he lived in the immediate vicinity, showing the nights on which only one light and those on which only two lights had been burning, but since the complaints made at the last meeting of the board all the lights had been burning satisfactorily.

A representative of the Los Angeles Gas Company stated that he wished to correct an erroneous impression that his company had abandoned the idea of laying pipes in this district. They were, however, prepared to modify their previous offer by agreeing that if not less than from 50 to 75 guaranteed consumers could be obtained who would use at least 1000 feet of gas per month at $2.50 per 1000, or in case of their failure to take the gas, pay the company $30 each within 60 days after the pipes were laid before their doors, the company would go ahead and lay its pipes as soon as the material could be obtained.

Mr. Robson of the Columbia Gas and Electric Light Company explained the merits of his system and the consumption of gas for fuel generally, and said that the company was circulating cards for signatures, the signers guaranteeing to consume a stated amount of gas, provided it was as represented and satisfactory.

The proposed amendment to article 2 of the bylaws, introduced at the last meeting, making all persons owning property, doing business or residing in the district west of Bunker Hill avenue, etc., eligible to membership, was, on motion of C. E. Dailey, adopted.

Complaint was made that Temple street was not kept properly sprinkled, and that there is no policeman assigned to the district west of Bunker Hill avenue.

On motion of J. Mills Davies it was resolved that it is the sense of this Board of Trade that base-ball playing in the vicinity of Temple street and Beaudry avenue, especially on Sundays, should be suppressed. C. E. Dailey moved that a committee of three be appointed to communicate this resolution to the proper authorities and seek redress. The motion was carried, and Messrs. Dailey, Davies and Galbreth were appointed said committee.

On motion of J. Mills Davies, a committee of three was appointed to confer with Maj. Frew, of the Board of Education, regarding the best location for a public school building to be erected instead of the proposed enlargement of the Castelar-street school, Messrs. Davies, Innis and Galbreth being such committee.

C. E. Dailey moved that a committee of three on education be appointed at the next meeting. Carried.

THE MILITIA.

Parade and Inspections on the Fourth.

General order No. 4, by Gen. Johnson, directs that companies A., C., F. Seventh Regiment National Guards of California, parade in this city July 4th. They will be mustered and inspected by Maj. C. C. Allen, Brigade Inspector, on that day. Companies B., D. and E. will also parade July 4th, and will be mustered and inspected as follows: Company B, San Diego, by Maj. George M. Daniels, and Company E, San Bernardino, by Maj. Isaac Benjamin. Company D, Pomona, will be mustered July 11th by Maj. Allen.

The new uniforms for the regiments are promised to be here Sunday, July 1st, and the boys will come out on the 4th in a way to make everbody proud.

The brigade headquarters staff, and the Seventh Regiment field and staff and band will be also inspected by Maj. Allen July 4th.

Capt. Miller of THE TIMES reports 18 names already for the proposed cavalry company, and all good men.

NEARING THE END.

YESTERDAY'S EVENTS AT THE UNIVERSITY.

Changes in the Faculty—The Irving Society's Entertainment—Kappa Alpha Thetas Amuse Themselves with a 4 O'clock Breakfast—The Alumni Banquet Last Night.

At the meeting of the board of directors yesterday some important changes in the faculty were made.

Dean W. S. Matthew, D.D., was promoted to the office of vice-president of the university, at a salary of $2000. This is the first step in the organization of a distinctively university faculty. To the position of dean of the College of Liberal Arts, thus made vacant, Rev. F. B. Cherrington, D.D., was elected. Dr. Cherrington is a native of Ohio and an alumnus of the Ohio Wesleyan University. He was for five years a missionary in India, and afterward pastor of the University Church. He has been for two years professor of historical theology in the College of Theology at San Fernando.

IRVING SOCIETY'S ENTERTAINMENT.

The programme of the Irving Society's entertainment last night was as follows:

Overture, "Home Circle"—Orchestra.
Invocation—Dr. T. C. Warner, D.D.
Oration, "Trade Unionism"—A. G. Fessenden.
Tuba duet, concert polka, "Les Perles"—Messrs. Knoll and Cuthbert.
Declamation, original—C. E. Dodge.
"Heart and Hand" (Lecocq)—Orchestra.
Debate, "Will Education Be the Solution for the Negro Problem?"—Leslie G. Hayes, affirmative; Harry C. Lillie, negative.
"Turkish March" (Mozart)—Orchestra.
Oration, "Beecher"—F. E. Holloway.
Grand chorus, "America"—Audience.

A. G. Fessenden, '91, in his oration on "Trade Unionism," claimed that the oppression of laborers by capitalists had been supported by the theories of British economists who make labor a mere thing of barter. Morally this theory is all wrong. It has led to equally objectionable practices by laborers. It is the right of workmen to strike, but not to intimidate others or destroy property. But trade unions are now repressing strikes. Unions are also at fault in their attempt to control the labor market by limiting the number of apprentices and refusing to work with non-union men. Nevertheless, as John Stuart Mill says, "Trade unions are a valuable part of the existing machinery of society." While trade unionism has committed many grievous errors it is truly accomplishing a wonderful work in its efforts to lift labor to the true position that it should occupy as the honored partner of capital."

Leslie G. Hayes and H. C. Lillie debated the question: "Will Education Be the Solution of the Negro Problem?" Mr. Hayes defined the negro problem as the question whether negroes should have political rights. Only two solutions were offered—disfranchisement and education. Education has the same effect on a negro as on a white man. The negro is being educated. His ability and willingness to learn have been demonstrated. Knowledge is power; therefore give the negro knowledge and he will gain his own rights. Already education has done much for him; the question is being solved.

In reply Mr. Lillie, '92, claimed that education is too slow to meet the demands of the case. The white oppressors of the negroes are educated, but their education does not seem to solve the problem. Moreover, the Nation should not be taxed to raise funds for educational purposes. Education belongs to the States. The South is responsible for the evil, and should remove it. The only problems that education can solve are those arising from ignorance, but the present difficulty proceeds from far different sources.

The concluding oration was an eulogy of Henry Ward Beecher by F. E. Holloway. The speaker, after analyzing the services of Mr. Beecher to his country, concluded with these lines of Whittier's:

"In vain shall Rome her portals bar,
And shut rom him her saintly prize,
Whom in the world's great calendar
All men shall canonize."

The music for the evening was furnished by Hamilton's orchestra, assisted by Messrs. Knoll and Cuthbert, and was heartily appreciated by the large audience.

UNLIMITED FUN.

One of the most humorous events of the week occurred yesterday morning in the form of a 4 o'clock breakfast, indulged in by the Kappa Alpha Theta Sorority in the northwest room of the College of Music. Only members of the order were allowed to be present, but it is supposed, from the hour and other circumstances, that the young ladies amused themselves without stint. At 7 o'clock they were photographed wearing the regalia of the chapter.

The alumni banquet was held last night at the residence of Gen. Johnson, on Hope street.

THE CLASS OF '92.

The Misses Virgie B. and Lillian A. Williamson, assisted by Miss Josie Lloyd Maclay, entertained the class of '92 of the University of Southern California Tuesday evening at the residence of Mr. C. Wesley Williamson, corner of Jefferson and Olive streets. With college songs, games and refreshments, the time passed by till near the "wee sma' hours." The class dispersed, after singing a parting song, composed by T. W. Robinson of the class of '92.

This interesting item of home news comes to us through the columns of the Boston Journal: "A taxidermist at Pasadena, Cal., has contracted to stuff 2000 horned toads, to be sent East." Who is he?

A GAMBLERS' WAR.

Bloodshed Threatened at St. Louis.

The Governor of Louisiana Sits Down on Prize Fighting.

A Failure That May Affect Los Angeles Parties.

Arbitrators Find in Favor of Union Pacific Engineers and the Company Submits to the Decision.

By Telegraph to The Times.

ST. LOUIS, June 26.—[By the Associated Press.] A new feature in the fight for the suppression of gambling was developed today, when Constable Peterson attempted to secure possession of a lot of gambling utensils captured by the police in a raid last Saturday night. The Chief of Police, acting under instructions from the vice-president of the Board of Police Commissioners, refused to turn the property over to the constable under his writ of replevin, and when the constable and his deputies attempted to take forcible possession they were ejected from the police headquarters.

Later attorneys for the gamblers addressed a letter to the constable in which they say: "It is not necessary to remind you that in the execution of these writs you have a right to break doors, if upon public demand and the announcement of your official character they be not opened. Any person who resists the execution of the process in your hands or who obstructs or assaults either yourself or your deputy, while in the course of such execution, not only commits a serious criminal offense under the laws of this State, but you and your deputy have a right to repel such assault, even to the extent of taking life, if such extreme be necessary. We demand the immediate enforcement of the writs in your hands."

The constable immediately started out to comply with the demand, and summoned a posse of 100 citizens, among them being many prominent and substantial citizens. The police will resist the constables, even if bloodshed follows.

THE ENGINEERS WIN.

Arbitration Better for Them Than a Strike.

OMAHA, June 26.—[By the Associated Press.] The board of arbitration agreed upon between the Union Pacific engineers and firemen and the road today rendered a decision in favor of the engineers. It holds that the taking of the Kansas Central out of the management of the Union Pacific did not abrogate the agreement under which the engineers and firemen were being paid at that time. The arbiters in their decision say:

"The executive officers of the Union Pacific system recognized the Brotherhood of the Union Pacific in filing the schedule of wages of the Oregon Railway and Navigation Company, which was, and is, part of the Union Pacific system, taking effect March 1, 1889, and they should have recognized them and consulted them before changing the wages on the Leavenworth division, which is part of the Union Pacific system."

Manager Baldwin says the decision is final, and wages will be restored, and would date back to May 15th, the time of the reduction.

SULLIVAN AND KILRAIN.

Louisiana's Governor Objects to Their Fighting in His State.

NEW ORLEANS, June 26.—[By the Associated Press.] Gov. Nicholls today issued a proclamation to suppress prize fighting in the State of Louisiana. He says that he has received information to the effect that one or more prize fights have been arranged to take place shortly near the city of New Orleans, and in his proclamation calls the attention of the police to this fact and demands that the officers perform their duty, and that they use all legal authority to prevent prize fighting in any of the parishes of the State of Louisiana, and that if such exhibition be attempted that all persons concerned may be held to strict legal responsibility and punishment.

In an interview tonight with the parties selecting the Sullivan-Kilrain battle-ground they said that the Governor's proclamation would not in any way interfere with the arrangements made; that they never intended locating the ring within the jurisdiction of Louisiana.

TROUBLESOME FLATHEADS.

Montana Indians Threatening a Serious Outbreak.

HELENA (Mont.), June 26.—[By the Associated Press.] The latest advices from the Flathead reservation say that the Indians have threatened to wreck trains and destroy the track of the Northern Pacific road, which they regard as their foe, because a train secured the escape of a sheriff's party.

Superintendent Dickinson has telegraphed the Governor and War Department for troops to assist in protecting property of the railroad company. The Indians are reported to have sent their women and children to the hills, which means that the trouble is not ended yet. The refusal of the chiefs to deliver up the Indian murderers is looked upon as a declaration of hostility.

A BIG FAILURE.

An Assignment That May Affect Los Angeles People.

ST. PAUL, June 26.—[By the Associated Press.] One of the greatest failures in the history of the Northwest occurred today. The Eureka Improvement Company of this city made an assignment, with liabilities between $700,000 and $1,000,000. The assets have not been estimated. Most of the outside creditors are in Chicago, Los Angeles, Philadelphia and New York. The company was engaged in land deals and in an electric motor enterprise.

Dr. McDow Tells His Story.

CHARLESTON (S. C.), June 26.—Dr. McDow was put on the stand this morning in the Dawson case, and presented a haggard appearance. He gave evasive answers to all questions. His story chiefly was that Capt. Dawson came into his office and said he had come to expostulate with him against his attentions to the French maid, and to forbid his coming on his (Dawson's) premises again. McDow replied and called Dawson a d——d scoundrel, and ordered him out of his office, when Dawson struck him on the head with a cane, and he shot Dawson. McDow was then cross-examined. His story does not hang together.

A New Railway Projected.

DENVER, June 26.—Articles for the consolidation of the proposed Denver and State Line Railroad with the Rio Grande and Western have just been filed. The new company proposes to build nearly 2500 miles of new road through the agricultural region lying between the Great Salt Lake and the Arizona line, which will cost in the neighborhood of $90,000,000. The capital is now placed at $15,000,000. The officers are: President, William J. Palmer; vice-president, D. C. Dodge; secretary, W. F. Colton; treasurer, C. W. Drake of New York.

A Turfman Charged with Theft.

ST. PAUL (Minn.), June 26.—The Pioneer Press's Winnipeg special says: A decided sensation was created in turf circles last night by the arrest of J. F. Cable, owner of the trotting horse Idaho, now here in training for the summer races. Cable is charged with stealing 60 horses between May 15th and June 15th, three years ago, from Calgary, N. W. T., and driving them over the border into Montana, where he disposed of them. He was taken to Calgary for trial today.

Poisoned Husband and Children.

HOLYOKE (Mass.), June 26.—Mrs. Lizzie Brennan was arrested this afternoon on suspicion of having caused the death of her husband and two sons by poisoning their food with arsenic, so that she could secure life insurance money. The policies were made payable to herself. Her husband died about ten months ago. James, a son, died suddenly six weeks ago, and Thomas died today under very suspicious circumstances.

Produce Exchange Rules.

NEW YORK, June 26.—The New York Produce Exchange established rules today for white clipped oats for trading purposes, to go into operation July 15th, as follows: Extra white clipped oats shall be bright, sound, plump and well cleaned, and 38 pounds to the bushel; No. 1 white calling for the same qualities and 36 pounds to the bushel; No. 2 white not less than 30 pounds weight.

The Turnfest Ended.

CINCINNATI, June 26. — The Turners closed their fest by visiting Coney Island, the Zoölogical Garden and other places of interest about the city today. They all go away delighted with the meeting, which has been successful.

WASHINGTON.

THE RESTRICTION ACT MUST NOT BE EVADED.

William Walter Phelps Appointed Minister to Germany—Secretary Tracy Sued by an Ex-Naval Officer.

By Telegraph to The Times.

SAN FRANCISCO, June 26.—[By the Associated Press.] A Washington special says: Assistant Secretary Tichenor states that the Treasury Department did not approve Solicitor Hepburn's opinion to the effect that there is nothing in the Chinese Exclusion Act to prohibit Chinese emigrants from passing through the United States in transit to other countries, and denies that such permission has been given.

SCHLEY RELIEVED.

He Prefers Active Service to Bureau Duty.

WASHINGTON, June 26.—[By the Associated Press.] Commodore Schley has, at his own request, been relieved from duty as Chief of the Bureau of Equipment and Recruiting in the Navy Department, and will be given command of the new cruiser Baltimore. It is understood that the reason assigned by Commodore Schley for his retirement from the bureau, where he had yet nearly three years to serve under his present commission, is a sense of duty and a desire to impress upon the younger men in the naval service the idea that staff appointments like his own are not to be held longer than the advantages to be derived in an educational way can be reaped.

PHELPS REWARDED.

The President Appoints Him Minister to Germany.

WASHINGTON, June 26.—[By the Associated Press.] The President has appointed William Walter Phelps Minister to Germany. Phelps received the appointment from the President's own hands, with the remark that it was his reward. Going to the Department of State, his commission was immediately made out and he was qualified.

WASHINGTON NOTES.

A Dismissed Naval Officer Sues Secretary Tracy.

WASHINGTON, June 26.—[By the Associated Press.] George B. Ormsby, who was lately dismissed from the navy, has entered suit in the Supreme Court of the District of Columbia against Secretary Tracy for $100,000 damages for trespass incident to his recent imprisonment at Mare Island, Cal., his trial and dismissal. He alleges that there was not sufficient ground for his arrest, no authority for his imprisonment and that the case was not conducted in accordance with the statutes. He also charges a bad condition of affairs on the prison ship Independence. Formal service was made upon the Secretary of the Navy today. The papers have been turned over to Judge Advocate-General Remey.

DISTILLERS TO BE WATCHED.

In order to secure close supervision of fruit distillers during the approaching season, collectors of internal revenue have been instructed to give prompt attention to all notices and bonds, that distillers may suffer no delay in beginning work, and not have a pretext for commencing work before they are notified of the approval of their papers. Distillers are to be notified that they will be expected to pay tax on the product of each month or warehouse it; that all singlings must be doubled and ready for gauging by or before the end of the month. Otherwise singlings will be liable to tax as brandy.

COLORED MEN AT THE WHITE HOUSE.

A delegation of colored Republicans waited on the President this morning and presented the address adopted at the Jackson (Miss.) conference June 13th, expressing confidence in the President's policy toward the colored people of that region. The President thanked them and said that they could rest assured that he would do the best he could toward all classes.

LIGHTHOUSE NOTICE.

Notice is given by the Lighthouse Board that about August 1st a light of the first order, giving alternately red and white flashes every 15 seconds, will be shown from a structure recently erected near the westerly end of Moro Rock, Cal.

THE CRUISER CHARLESTON.

Secretary Tracy has decided to grant six weeks' extension of time allowed the builders of the cruiser Charleston in which to complete the vessel.

CHIEF ENGINEER HUNT DEAD.

Chief Engineer William M. Hunt of the navy (retired) died at his residence in this city last night, aged 57 years.

THE TURF.

A Day's Racing at Washington Park and Sheepshead Bay.

CHICAGO, June 26.—[By the Associated Press.] The attendance was 6000. The track was in fine condition.

Seven and a half furlongs, 3-year-olds and upward—Joe Courtney won, Marchma second, Early Dawn third. Time, 1:35.

Five and a half furlongs, 2-year-olds—El Rio Rey won, Lord Peyton second, Extravagance third. Time, 1:08.

Mile and a fourth—Huntress won, Ed Mack second, Elyton third. Time, 2:08.

Mile—Gardner won, Pat Donovan second, Prather third. Time, 1:41¾.

Three-fourths of a mile, 3-year-olds—Teuton won, Gunshot second. Time, 1:14½.

SHEEPSHEAD BAY, June 26.—The track was good.

Mile—Badge won in 1:40, a quarter of a second behind Tenbroeck's famous record, but really the fastest time ever made, for it was made in a race with other horses, and Badge carried 115 pounds to Tenbroeck's 110 pounds; Bella B. second, Ban Cloche third.

Three-quarters of a mile—Drizzle won in 1:18 2-5, Mucilage second, Canteen third.

Mile—Tanner won in 1:43, Gypsy Queen second, Cortez third.

Mile and a fourth—Dead heat between Wynwood and Hyperion for first in 2:31¼, Satisfaction next. Wynwood won the run-off in 2:13.

Mile and three-eighths—Favordale colt won in 2:23, Lelogos second, Barrister third.

Mile and an eighthy—Syntax won in 1:58 4-5, Vivid second, Red Prince third.

AFFAIRS ABROAD.

Sexton Bothers the British Attorney-General.

London Police Engage the Salvation Soldiers and Rout Them.

The Rumored Plot to Assassinate Mgr. Persico Denied.

Fiery Boulangists Indulging in Political Brawls in London—Portugal Disturbing John Bull's Serenity.

By Telegraph to The Times.

LONDON, June 26.—[By Cable and Associated Press.] Sexton, member of Parliament and Lord Mayor of Dublin, appeared before the Parnell Commission today. He would not say he opposed the principles of the Fenian society. He claimed that the boycott is a necessary evil. He admitted he had been asked to join the Fenian society, but positively refused to divulge the name of the person who asked him.

Atty.-Gen. Webster, counsel for the Times, pressed him hard and persistently to give the name, and became very angry when he found he could not move the witness.

After a passionate scene between counsel and witness, the former finally abandoned the attempt to compel Sexton to reply, and began to question him in regard to Alexander Sullivan.

Sexton said he regarded Sullivan in the same favorable light as when he eulogized him in a speech at the Land League meeting in Boston, in 1884. He declared he held Sullivan in high estimation on account of the unselfish public services he had rendered.

Atty.-Gen. Webster is credited with an intention to claim before the commission the right to extort from Parnellite witnesses any information not attainable by the usual methods. The Parnellites are determined to resist any such effort, and if the Attorney-General persists they will probably leave the court with their counsel.

OTHER FOREIGN NEWS.

The Salvation Soldiers Badly Routed in London.

LONDON, June 26.—[By Cable and Associated Press.] A band of members of the Salvation Army way attacked and dispersed by the police this evening, while marching along the Strand on its was to Exeter Hall. The musical instruments carried by the paraders were smashed, and several of the "soldiers" were injured. A number of the paraders were arrested. The police had previously warned the officers of the Salvation Army that they would not be permitted to obstruct the streets.

PORTUGAL'S BACK UP.

LONDON, June 26.—The Portuguese Government today cancelled the concession it had granted for building a railroad to Delagoa Bay. The British Consul at Delagoa Bay has asked that a man-of-war be sent there to protect the interests of British subjects. It is reported that Germany is backing Portugal in the endeavor to counteract British influence in Africa.

Lord Salisbury in the House of Lords last evening stated that the Government had earnestly requested Portugal to refrain from taking hasty action, and to give time in which to settle the difficulty. He declared it would not be within Portugal's right to refuse to arbitrate the matter.

BOULANGISTS SQUABBLING IN LONDON.

LONDON, June 26.—A meeting was held in St. Andrew's Hall tonight to hear a speech by Laguerre and to arrange for a Boulangist banquet to be held July 14th. The utmost disorder prevailed, and fights were of frequent occurrence. For fully half an hour Laguerre was unable to obtain a hearing. Then he spoke for over an hour, although constantly interrupted. A committee was appointed to draw up a platform, which will be read at the banquet.

PERSICO NOT IN PERIL.

ROME, June 26.—The story that Monsignor Persico, in his report to the Pope on the result of his investigation of Irish affairs, had asserted that Irish Nationalists had formed a plot to kill him if he returned to Ireland, is pronounced purely imaginary. It is stated that the Pope has appointed Persico Secretary of the Propaganda of Oriental Rites, and that this is the real reason why he will not return to Ireland.

THE ENGLISH TURF.

LONDON, June 25. — At the Newcastle and High Gosforth Park meeting the Northumberland plate, two miles, was won by Drizzle, King James second, St. Martins third. Seven starters.

At the Windsor meeting today the race for the Athens plate, for 2-year-olds, five furlongs and one-hundred twenty yards, was won by Childwick's Normany.

BOULANGER'S PENSION STOPPED.

PARIS, June 26.—*Figaro* says that at the request of the Senate committee which made the investigation into the charges against Boulanger the payment of Boulanger's pension has been stopped. Boulanger will bring suit against the Government to compel its payment.

A GERMAN COMPLAINT.

BERLIN, June 26.—The North German Gazette in an article on Socialists in Switzerland charges that the spread of social revolutionary doctrines is mainly due to the facilities which the Swiss local authorities afforded Social, Democrat and other revolutionary prints to circulate.

A SPEECH THAT IRRITATED.

ST. PETERSBURG, June 26.—The *Novoe Vremia*, commenting on the Austrian Emperor's speech to the delegations, severely criticises his reference to Bulgaria as being especially directed against Russia.

NEW MINISTRY FORMED.

LONDON, June 26. — A dispatch from Adelaide, South Australia, says a ministry has been formed by Mr. Cockburn.

SUICIDE OF A CONSUL.

LONDON, June 26.—Herr Reichhallz, German Consul at Newcastle, has committed suicide.

NOTES.

PARIS, June 26.—The Women's Congress opened yesterday.

BOMBAY, June 26.—The Gazette says a Brigadier General of the British army in Madras has been attacked by leprosy. The name is not given.

ST. PETERSBURG, June 26.—The Russian army will be equipped with new rifles of small caliber. The weapons will be manufactured in Paris.

LONDON, June 26.—Walter Rice Powell, member of Parliament from West Carmarthenshire, is dead. Powell was a Liberal, and in favor of home rule for Ireland.

A Railway Charged With Theft.

THREE OAKS (Mich.), June 26. — Fred White, an influential farmer of Berrien county, filed a complaint with the Interstate Commerce Commission against the Lake Shore and Michigan Southern Railway, charging it with carrying on a gigantic system of robbery by taking five pounds of wheat from every load weighed at their elevators by means of false weights. White is backed by a large number of farmers in Berrien county and Northern Indiana.

Shot His Wife's Paramour.

BIRMINGHAM (Ala.), June 26.—Joseph Courtnay, a laborer, laid a trap for his wife, whom he suspected of infidelity. As a result he found Charles Tucker in the room with his wife and shot him dead. Courtnay escaped and the unfaithful wife is now endeavoring to shield him.

Another Brewery Sold.

DENVER, June 26.—The plant of the Denver Brewing Company has been purchased by an English syndicate for $650,000. The first payment of $150,000 has been made.

RE THEY ILLEGAL?

n Unpleasant Discovery at Sacramento.

Some Los Angeles Bonds Said to Have Been Improperly Signed.

An Attempt to Strangle a Dying Man at San Francisco.

Further Accounts of the Burning of the Hardison—Proceedings of the Pharmacists' Convention—Notes.

By Telegraph to The Times.

SACRAMENTO, June 26.—[By the Associated Press.] The discovery was made at the State Capitol today that Los Angeles county bonds to the amount of $90,000 were illegal. In 1886 Los Angeles county voted to issue county funded-debt bonds to the amount of $200,000.

But one-half of the amount of the bonds were signed by the chairman of the Board of Supervisors and County Auditor. The present county officials completed the work of the former officers by signing the remainder of the bonds.

The illegality of the bonds consists in their being signed by the present chairman of the Board of Supervisors and Auditor, and bearing date of January 3, 1887.

QUICKLY CONSUMED.

Further Account of the Burning of the Hardison.

VENTURA, June 26.—[Special.] The burning of the oil steamer W. L. Hardison, at the Ventura dock yesterday, entails a great loss. The ship was new, making her first trip in January. She was built after special plans for the Mission Transfer Company, costing $80,000, and the furnishing was $16,000 more.

The second engineer, who, with the fireman, was on watch, took a lamp at 1 a.m. to examine the bilge, when the gas that had accumulated between the skinning and outside planking ignited, severely burning the engineer. He made every possible effort to stop the flames by using asbestos cloth and oilcloth to smother the flames, but all in vain. The engine-room was soon wrapped in flames. An alarm was sounded, and the captain and first officer ran on deck and aroused the sailors from their bunks. The flames made such headway that the vessel had to be abandoned at once, the captain being the last to leave.

The ship had just taken on 1600 barrels of oil. The first tank of distillate exploded two hours after the ignition of the boat, shaking every house in the town. Several subsequent explosions occurred, one setting fire to the wharf, about 300 feet distant. Several persons, who were at the outer end of the pier, seing the fire between them and the shore end, leaped into the sea, and would have been drowned, but for aid rendered by a schooner near by. The fire was extinguished and the wharf saved. The steamer continued burning until late in the afternoon, sending up volumes of black smoke. Then the hulk settled below the waves. The capacity of the steamer was 1,600,000 gallons. She was insured in the Fireman's Fund for $40,000.

MEN OF DRUGS.

Papers Read Before the Pharmaceutical Convention.

SAN FRANCISCO, June 26.—[By the Associated Press.] The general session of the American Pharmaceutical Society adjourned this morning and the section on scientific papers convened, and a number of papers were read.

The following are among the papers read: "Laboratory Notes," by Prof. E. L. Patch; "Arsenic in Wall-paper," by D. H. Galloway. The latter paper claimed that the air is poisoned in rooms where arsenic is used in the wall-paper, and various kinds of sickness are caused thereby.

On motion the subject was referred to the American Public Health Association of Nashville, Tenn. Other papers were: "What is the Effect of Heat and Moisture?" as a preparatory step in the extraction of some drugs by J. N. Lloyd; "Photomicrography" by W. H. Krug and A. B. Stevens of the school of pharmacy of the University of Michigan; "Pharmacoporial Nomenclature" by Prof. Oscar Oelberg of Chicago; "Donovan's Solution" by E. Goodman of Cincinnati; "A Simple Ureametic" by L. E. Sayre of Kansas.

This evening a banquet was tendered the visiting delegates at the Palace Hotel.

SAN ERANCISCO NOTES.

Street Cars Must Have Safeguards —Justice Field's Reply.

SAN FRANCISCO, June 26.—[By the Associated Press.] Mayor Pond tonight signed the ordinance requiring all horse and cable cars in the city to adopt safeguards to prevent accidents and loss of life.

The total amount of money collected in this city for the Seattle and Johnstown sufferers is $77,229.

Justice Field of the United States Supreme Court has written a reply to the address of the Workingmen's party of California, thanking him for the decision in the Chae Chang Ping case. Judge Field says: "While it is gratifying to know that any judicial decision is favorably received by the community, neither the Court nor any Judge is entitled to special thanks." He intimates that a public tender of thanks is in bad taste, for the law, and not Court or Judge, is responsible for the decision.

ATTEMPTED MURDER.

A Dying Man's Relative Tries to Strangle Him.

SAN FRANCISCO, June 26.—[By the Associated Press.] It is alleged that an attempt was made tonight to strangle Percy Clifford, once a noted spiritualist of San Diego and Los Angeles, who is dying in this city of consumption.

It is stated that a young man, a relative of Clifford, endeavored to secure some compromising papers in Clifford's possession, and, failing in this, tried to dispose of the sick man. No arrests have yet been made.

Wyman's Napa Record.

NAPA, June 26.—W. W. Wyman, arrested at Los Angeles Monday night for mailing obscene literature, is wanted in Napa for forgery. On May 15th he presented at the Bank of Napa a check drawn by Alex. Pierce on the Grangers' Bank at San Francisco for $678. The check was counterasigned "Good-by. A. Montpeelier." Wyman, giving the name of F. T. Edwards, received $300 cash and a certificate of deposit for $478 for the forged check. The forgery was discovered the following day, but Edwards, or Wyman, had gone. Sheriff McKenzie followed him to Red Bluff, whence Wyman took the train for the southern part of the State.

Commencement at Berkeley.

SAN FRANCISCO, June 26.—The twentieth annual commencement exercises of the University of California occurred this morning. There were 36 graduates from the department of arts, sciences and letters, and 13 from the college of law. The university medal for 1889 was awarded to Herbert Charles Moffitt of Oakland, who excelled in studies, military drill and athletics.

The Alaskan Excursionists.

SAN FRANCISCO, June 26.—Gen. Russell A. Alger and party, including ex-Senator Thomas C. Platt and John M. Thurston, arrived here today. The party leaves for the north tomorrow. Gen. Alger said the trip was one of business and pleasure. He is out here to look after his interests on Puget Sound, and from there will go up to Alaska.

Clunie's Block Again Fired.

SACRAMENTO, June 26.—Fire was discovered in the Clunie block on K street this afternoon in a store kept by Mrs. Dean. Neighbors extinguished the flames, when it was discovered that the fire was incendiary. A similar attempt was made to fire the block three weeks ago. The building belongs to Congressman T. J. Clunie.

Prominent San Franciscan Dead.

SAN FRANCISCO, June 26.—J. A. Folger, whose business in spices is said to be one of the largest in the country, who is secretary of the San Francisco Board of Trade and a prominent Mason, died at his home in Oakland this morning of heart disease.

San Bernardino Graduates.

SAN BERNARDINO, June 25.—San Bernardino Academy held commencement exercises this afternoon, when a large class of young men and young ladies graduated.

BASE-BALL.

Indianapolis Again Too Much for the Bostons.

INDIANAPOLIS, June 26.—[By the Associated Press.]

Indianapolis	0	0	0	1	1	4	0	3	1	—10
Boston	0	0	0	0	4	1	0	0	1	— 6

Base hits: Indianapolis, 14; Boston, 12. Errors: Indianapolis, 3; Boston, 4. Umpire, Curry. Batteries: Indianapolis, Getzein and Daily; Boston, Clarkson and Bennett.

CHICAGO, June 26.—

Chicago	2	0	0	0	0	4	0	1	0	— 7
New York	0	0	0	3	0	2	4	3	0	—12

Base hits: Chicago, 8; New York, 21; Errors: Chicago, 4; New York, 3. Umpire, Lynch. Batteries: Chicago, Krock, Tener and Farrell; New York, Welch and Ewing.

CLEVELAND, June 26.—

Cleveland	0	0	0	0	0	0	0	1	2	— 3
Philadelphia	2	0	1	1	0	1	0	2	*	— 7

Base hits: Cleveland, 7; Philadelphia, 10. Errors: Cleveland, 3; Philadelphia, 2. Umpire, McQuaid. Batteries: Cleveland, Bakely and Snyder; Philadelphia, Buffington and Clements.

PITTSBURGH, June 26.—

Pittsburgh	0	0	0	0	1	0	0	0	0—1
Washington	0	1	0	0	1	0	3	1	*—6

Base hits: Pittsburgh, 5; Washington, 12. Errors: Pittsburgh, 4; Washington, 1. Umpire, Fessenden. Batteries: Pittsburgh, Morris and Fields; Washington, O'Day and Daily.

KANSAS CITY, June 26.—Kansas City, 12; Louisville, 2.

ST. LOUIS, June 26.—St. Louis, 1; Cincinnati, 6.

BROOKLYN, June 26.—Brooklyn, 10; Columbus, 3.

PHILADELPHIA, June 26.—The Athletic-Baltimore game was postponed on account of wet grounds.

Santee Sioux Sign.

SANTEE INDIAN AGENCY (Neb.), June 26.—Gov. Foster, chairman of the Sioux Commission, reached here yesterday. There are only about 250 voters at this agency. All are fast becoming civilized.

Gov. Foster and party left here this afternoon to rejoin the other commissioners. Signing commenced last evening, and in all probability every vote will be secured at this place. After explanation of the bill by Gov. Foster there was no opposition whatever.

Southern Pacific's Purchase.

NEW YORK, June 26.—Control of the Oregonian Railway has been secured by the Southern Pacific. The terms of the agreement have not been definitely arranged, but the price is said to be $1,500,000, of which $1,000,000 will be in stock. The balance is supposed to be the amount of the receiver's certificates. The Oregonian Railway is a narrow-gauge, and through connections with another narrow-gauge, gives entrance into Portland.

A Courtroom Tragedy.

SPRINGFIELD (Ill.), June 26.—Walter Hamp of Lancaster, Pa., found his wife in this city living with Henry Dover. He shot her dead this morning in the Police Court. He then killed himself. Dover was jailed on the charge of bigamy.

Many Messages of Sympathy.

FREMONT (O.), June 26.—A great number of telegrams of condolence on the death of Mrs. Hayes have been received from prominent people in public and private life. The funeral will be held Friday afternoon.

Kentucky Justice.

LOUISVILLE, June 26.—A mob went to the jail at Shepherdsville, Bullitt county, at 1 o'clock this morning and took Charles Ardell, charged with the murder of a peddler, to the woods and hung him.

Race Postponed.

NEW LONDON (Ct.), June 26.—The Harvard-Columbia race (freshmen) was postponed until tomorrow on account of rough water.

A PUGILISTIC BENEFIT.

Entertainment at the Athletic Rooms.

There was a large attendance at the rooms of the Southern California Athletic Club yesterday evening, for the Manning benefit.

The first event on the programme was a four-round contest between J. McCoynell and T. Wilson. It was give and take from start to finish, and honors closed about even.

James Gridley of Arizona and John Manning then gave an exhibition of wrestling, catch as catch can. Gridley was much too clever for his opponent, and after allowing the Los Angeles man to take the first fall on sufferance, Gridley won the next two in very easy fashion.

"Young" Jackson and C. Robson then stepped into the ring, but Jackson was much too heavy for the stone-cutter, and the latter quit in the second round.

"Young" Manning and Joe Soto then gave a very clever exhibition, and were loudly applauded for their artistic work. Both lads are very quick on their feet, and Soto gave his opponent every opportunity to show himself to the best advantage.

The next event on the programme, introduced to a Los Angeles audience the famous middle-weight, Joe Ellingsworth, who sparred four rounds with Ed Cuffe.

Ellingsworth is wonderfully quick on his feet, hits very straight, and has a tremendous reach. His ducking is also remarkably clever. The first man who tackles him will find him a very awkward customer to handle.

Foley and Eggert were the next to appear, and the audience evidently appreciated their set-to.

The wind-up was between Billy Manning and Billy Mahan, and they sparred four rattling rounds, honors being about even at the finish.

Is Lauterio in Town?

A rather startling statement was made last night at 10:30 o'clock by a well-known Democratic politician, at the corner of Spring and First streets, to the effect that Frank Lauterio, the absconding deputy auditor, who is supposed to be in Mexico, was within a stone's throw of the place where he was standing. The party would not say where Lauterio was concealed, but insisted that he knew what he was talking about, saying that he was well acquainted with him, and knew that he was not mistaken. The matter is worth looking into, at any rate.

CITY FATHERS.

A SPECIAL SESSION HELD YESTERDAY MORNING.

Santa Monica Enters a Vigorous Protest Against the Discharge of Sewage in the Ocean Near That Place—The Council Considering the Problem.

The City Council met in adjourned session yesterday morning at 10 o'clock, with President Frankenfield in the chair, and the following members present: Bonsall, Brown, Summerland, Van Dusen, Wirsching, Hamilton, McLain and Shafer.

City Attorney McFarland said that he supposed he was responsible for the meeting, which he had asked to have called, on the supposition that the Board of Education, who had appeared to be very anxious to present the plans and specifications for the proposed school buildings, so that an ordinance providing for calling an election on school bonds could be drawn up and passed. They were not ready, however, and this matter would have to be passed for the present. In regard to the sewer matter, Mr. McFarland stated that he supposed nothing could be done at present.

There were several prominent citizens of Santa Monica present, and, on invitation, Abbot Kinney, on behalf of that town, read the following communication:

The Santa Monica Board of Trade Sends Greeting to the City of Los Angeles: In the matter of the outfall sewer, the people of Santa Monica protest against the deposit of the filth of their sister city in the surf and upon the beach which is the attraction and point of value and advantage of Santa Monica.

The following considerations are respectfully submitted to the authorities of Los Angeles with a view to prevent further proceedings to build an outfall sewer to the injury of Santa Monica. The outlet of the proposed sewer is within a few thousand feet of the city limits of Santa Monica.

No river or arm of the sea creates any current from the shore to carry away the disgusting sewage which will be dumped upon the beach. A strong current runs along the beach from south to north, or from the sewer's mouth to the city, for seven days out of nine, consequently the sewage, as fast as emptied, will be carried to the beach at Santa Monica.

The beach at Santa Monica is what makes the town the popular resort that it is. Its injury is the destruction of the town of Santa Monica. It is not the sewage of today only, but eventually that of a great city of probably half a million of people upon which we must calculate.

That the damage to be anticipated from the sewage of Los Angeles dumped into the bay of Santa Monica, where only a coast, or lateral, and no outward current exists, is not imaginary, the following citations will show:

The sewage of the city of Paris has destroyed the purity and sweetness of the river Seine from Paris to the sea.

The sewage of London, emptied at Deptford into the estuary of the river Thames, has rendered the water of that broad arm of the sea foul and filthy to such an extent as to destroy all the old water-side resorts upon it. The deck of a steamer or ship is a sickening place to be on for 15 miles below the great outlet sewer.

The river Clyde has become an inky nuisance by reason of the sewage of Glasgow.

These cities, and many others similarly situated, have undertaken to divert their sewage upon farms, not only to save the fertilizer, but mainly to prevent the destruction of property by the nuisance of the sewage emptied into rivers or arms of the sea.

The sewage of the cities of Marseilles, of Cannes and of Nice, in the south of France, is poured out into the Mediterranean Sea. The result is an intolerable stench upon the beach and sea front, and a resulting high death rate in these places. All strangers fly from them as early as March to avoid the dangers of the heat of summer on the sewage. To go no further than Oakland and San Francisco, past which place a powerful current sweeps toward the sea, we find their beautiful water front stinking to heaven and abandoned, instead of sought, by those whose means permit a chance.

If the use of sewerage is being prized and sought in the rainy climates of Europe, and in many places in our own Eastern States with summer rainfall, how much more should it be prized in a mild climate with a long dry season like that of Los Angeles county.

The only idea of throwing away and wasting sewage, the most prompt and powerful fertilizer known, is a bygone barbarism. When to deliberately destroy the largest, most beautiful and most popular seaside resort in Southern California, it seems to us it can hardly be further advocated since the facts are pointed out. The town of Santa Monica is more intimately interested in the welfare and prosperity of Los Angeles than in any other place in this county. The riches and growth of Los Angeles are the riches and growth of Santa Monica. So, also, Santa Monica as a pleasure resort must become more valuable to Los Angeles with every addition of population to the latter city. It is therefore of importance to Los Angeles that the attractions of Santa Monica should not be injured and its beautiful beach not be destroyed as a resort.

The City Engineer has said that the present proposed sewer is both more costly and less advantageous to the city than would be one discharging its sewage on a sewer farm, including the price of the farm. It is not for us to point out the vast advantages to the city and the whole country of the utilization of such a farm, either for market gardening or for an immense plantation of eucalyptus trees. These trees are strong absorbers of moisture, and if surrounded by a belt of these trees would be entirely innocuous, and the plantation itself would in a few years yield a large and steady income to the city.

But whatever use such farms were to be put to, it would be better than the wicked waste of casting the most valuable fertilizer known into the sea, and so destroy the town of Santa Monica and drive its 3000 inhabitants from their homes. Santa Monica presents its cause to Los Angeles and respectfully requests a due consideration of this protest.

With no intention of threatening our great neighboring city, it seems due to the common interests of both that no money should be wasted upon an undertaking that may never be completed.

We therefore beg to say, in a respectful way, that we firmly believe our property and our homes will be destroyed by the discharge of the sewage matter of the city of Los Angeles into the ocean as proposed, and our happiness and our lives will be imperiled. We therefore give notice that, to prevent this great wrong, we are prepared to go to the last extreme that the law allows. We have secured our attorneys, and we propose to fight this sewer along every foot of its route in the State and Federal courts, and until every possible action and legal remedy is exhausted, we will not submit to the emptying of the Los Angeles sewage into the Pacific Ocean in the vicinity of Santa Monica.

With a full anticipation of a friendly consideration of the protest, we respectfully subscribe ourselves.

ABBOT KINNEY,
J. W. SCOTT,
E. H. SWEETSER,
J. J. DANIELS,
P. A. LEWIS,
H. A. WINSLOW,
W. S. VAWTER,
E. J. VAWTER,

Of the Santa Monica Board of Trade and Committee of the Citizens of the Town of Santa Monica.

The other Santa Monica gentlemen present were also invited to address the Council, but stated that about all they had to say was embraced in the communication, which was then referred to the Sewer Committee.

The Council then took a recess, to allow the committee and other members to look over a new route, the terminus being on the land now occupied by the Recreation Gun Club, which that organization had offered to sell the city. This land is situated about half a mile below the southern city limits of Santa Monica, and in case it is adopted, the original Port Ballona route would be chosen.

The Santa Monica representatives did not take very kindly to this proposition, and when the Council was again called to order, Mr. Kinney said it was not satisfactory, in fact that no proposition would be acceptable which did not provide for the sewer emptying into the ocean at least a mile south of the city limits.

Three ordinances changing the grades of certain streets were read, and referred to the Board of Public Works, after which the special committee, to which was referred the matter of drawing up an ordinance regulating the keeping of chickens in the city limits, presented its report, but as the ordinance presented did not suit the members, it was voted down, and the committee instructed to try its hand again.

On motion, the action of the Council in awarding the contract for decorating the walls of the Council chamber in the new City Hall to Eckstrom & Strasburg, at $990, to be paid in six months after date, was rescinded, and the Clerk instructed to advertise for bids for the work.

The Council then adjourned, when the doors were closed, and the members went into caucus, presumably on the new complications in the sewer problem. All reporters and spectators were excluded, and the Councilmen, when they came out of the chamber, declined to say what had transpired in the secret caucus.

CHINESE MURDER.

Old Santiago's Head Split Open with a Shovel.

Last night about 10:45 o'clock a telephone message was received at the police station, saying that an old Chinaman known as Santiago had been murdered in the Chinese hospital, an old adobe situated in an alleyway off Alameda street, between Marchessault and Aliso. The patrol wagon was at once sent out, with Officers Bowler and Farmer. A TIMES reporter arrived on the spot a few minutes after the discovery of the murder, where a motley crowd of negroes, Chinamen and prostitutes was found already collected about the entrance to the miserable place, and, on pushing his way in, saw the murdered man lying on the dirt floor, with his head propped up against the wall. The body was still warm, and blood was flowing from an ugly cut on the side of the head, inflicted with some sharp instrument. From the surroundings it looked as though the old fellow had just undressed and gone to bed, when he had got up for something and was knocked down. The instrument with which the bloody deed was committed, a long-handled shovel with the blade partially broken off, was found lying on the floor, the blood spots on it showing how it had been used. There were no signs of a struggle in the room.

As the room was in total darkness when the deed was committed and was occupied by but four persons, the murdered man, another crazy Chinaman, a young man named Ah Lem and and another young Chinaman named Dock, the facts of the crime will probably never be known, but it is supposed that Lem and old Santiago got into some dispute, when the younger man knocked the old man down with the shovel. Charles Miller, a white man, who occupies the adjoining house, says that about 10:30 o'clock he heard a dispute going on in the room, and taking a lamp went to the door, when Lem rushed past him and made off down the alley. A colored man went in pursuit, when another Chinaman also rushed out by him and made his escape. He then made an investigation, and when he saw that the old man was dead, gave the alarm. Lem was afterward captured on Alameda street by Officer Sheets. There were several blood spots on his face, which he attempted to wash off at Ballade's saloon, but was prevented from doing so by the officer, and was sent to the police station in the patrol wagon. The boy Dock was also captured, and both men were locked up on suspicion. Detective Bowler remained at the house in charge, and every effort will be made to get the necessary evidence to convict the murderer.

Santiago, the murdered man, had been an inmate of the hospital for the past six years, and was a well-known character about Chinatown. The old fellow could speak a little Spanish, and generally circulated in the vicinity of the Chinese Theater and along Alameda street. He was a harmless lunatic, and, so far as known, had no enemies.

For Johnstown.

The ladies of the Relief Corps, Burnside Post, San Pedro, have collected from the citizens there $55 and from Wilmington $5 for the relief of the distressed at Johnstown, and handed it in to the TIMES counting-room yesterday.

The Weather.

SIGNAL OFFICE, LOS ANGELES, June 26.—At 5:07 a.m. the barometer registered 30.03; at 5:07 p.m., 29.94. Thermometer for corresponding periods, 52, 71. Maximum temperature, 78; minimum temperature, 51. Weather, partly cloudy.

EASTERN TEMPERATURES.

CHICAGO, June 26.—Temperatures at 8 a.m.:

New York	74°
Chicago	66°
St. Paul	62°
Winnipeg	42°
New Orleans	70°

INDICATIONS.

SAN FRANCISCO, June 26.—Forecast till 8 p.m. Thursday: For California—Light rain along the northern coast of California, fair weather elsewhere.

On Sale at Wineburgh's.

You don't have opportunities to buy goods at such low prices all the time. We are having a great Red Letter Sale. Everything has been reduced; the stock is going very fast; all dress goods; former prices cut right way down. This is a bona fide sale. Today we offer the following special extra inducements:

Wide, fine quality, fast colors, fancy lawns, 9c a yard; former price 20c.

Full 2-inches-wide satin and gros grain picot-edge ribbons, light colors, pinks, blues, reds, etc., 9c a yard.

Full 1¾-inches-wide, satin-border, picot-edge, moire-silk ribbons, all colors, 12½c a yard.

Seamless stockinet dress shields, 11c a pair; elsewhere 20c.

White pearl dress buttons, size of a ten-cent piece, 8c a card of two dozen.

White pearl dress buttons, size of a nickle, 10c a card of two dozen.

Fancy striped, all colors, whalebone casings, 3c a yard.

Adamantine brass pins, all sizes, 2c a paper.

Fourteen-inch black silk gloves, embroidered backs, 23c a pair; worth 50c.

Dress extenders, cloth covered, 3 pieces to a set, 5c a set.

Ladies' ombre-striped satin parasols, steel paragon frames, formerly $2.50, today $1.50.

Ladies' long-sleeve, ribbed, high-weight, all-wool vests, 75c each; formerly $1.25.

Small Nottingham-lace, taped-border tidies, 2c each.

Black, all-silk, grenadine-width chantilly lace, 10c a yard.

Ladies' silk-embroidered, double-border, pineapple-cloth handkerchiefs, 9c each.

Ladies' plaid, all-silk, Windsor scarfs, 25c each.

Santa Monica sateen parasols, 50c each.

WINEBURGH'S RED LETTER SALE.
209 South Spring Street.

Children Cry for Pitcher's Castoria.

Hotel del Coronado.

OUR NEXT

Popular Semi-Monthly

EXCURSION!

Leaves the First-street depot at 10 a.m. on

SATURDAY, JUNE 29th, 1889,

On a Chartered Special Train

—FROM—

LOS ANGELES

—TO—

HOTEL del CORONADO.

Round Trip $3.50 Good for 3 days.

Or extended at the rate of $1 per day.

GRAND BALL!

On SATURDAY Evening, and various other pleasures during the stay of the excursionists.

Tickets for sale at Santa Fe Office, South Spring St., OR AT THE FIRST-STREET DEPOT.

For further information call at the CORONADO AGENCY, COR. SPRING AND FRANKLIN STS.

Men's Furnishing Goods.

Eagleson & Co.,

50 N. SPRING ST.

Men's Furnishing Goods!

A Very Large Stock

—OF—

SUMMER UNDERWEAR.

SUMMER UNDERWEAR.

—IN—

Balbriggan, Lisle Thread, Gossamer, Cashmere, Silk and Wool, Natural Wool, Light Weight and Silk and Cashmeretts, Etc.

Prices Very Low.

EAGLESON & CO.

50 N. Spring St.

Unclassified.

CLOSING-OUT SALE!

—OF—

Pianos

—AND—

Organs

—AT—

218 South Main Street.

Stock Must Be Sold by June 30th.

LOS ANGELES

WAREHOUSE,

205 - 209 S. Los Angeles St.,

CORNER THIRD.

Location and accommodations make this the most convenient place for storage of all kinds. Telephone 207.

THE LOS ANGELES OPTICAL INSTITUTE,
131 & 133 S. Spring St., L. A. Theater Bldg.

N. STRASSBURGER

SCIENTIFIC OPTICIAN.

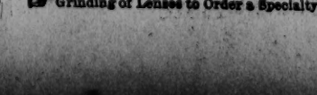

The Only Reliable Optician. Sight tested GRATIS with the latest and most approved appliances, thereby insuring perfect fit. All testing done under my personal supervision. No peddlers employed.

Grinding of Lenses to Order a Specialty.

Hats, Underwear, Etc.

SURPRISED.

OUR LEADERS!

STETSON Make,

Black, Bronze, Nutria, Mode, Chame,

$3.50 each.

HANDMADE

Dark Blue, Black, Brown, Pearl, Nutria,

$2.50 Each.

—SEE OUR—

Special Prices!

—IN OUR—

WINDOW DISPLAY

THIS WEEK.

SIEGEL THE HATTER

And MEN'S FURNISHER,

UNDER NADEAU HOTEL.

The Coulter Dry Goods House.

THE COULTER

DRY GOODS HOUSE!

DOMESTIC DEPARTMENT.

We Offer Great Inducements to Close Buyers in This Department This Week, from June 24th to 30th.

SPECIAL VALUES:

50 Imported Chambray Suits, worth $4.75, at $3.75.
1000 Yards Apron Check Ginghams, worth 6½c, at 4c.
500 Yards Stripe Cheviot Shirtings, worth 7½c, at 5c.
1000 Yards Unbleached Cotton Flannel, worth 6½c, at 4½.
1000 Yards Bleached Cotton Flannel, worth 7c, at 5c.

You must come early if you wish to reap the benefit from all THESE BARGAINS. We can't guarantee to have all until the latter part of this week as our stock is limited.

Unbleached Sheetings! Unbleached Sheetings!

42-in Nashua Unbleach Sheet'g	at	9c	5-4 Boston Unbleach Sheeting	at	12½c
42-in Continental "	"	at 9c	6-4 Pequot "	"	at 15c
5-4 Lockwood "	"	at 11c	7-4 Pequot "	"	at 16c
5-4 Pequot "	"	at 12½c	8-4 Pequot "	"	at 18c

Bleached Sheeting! Bleached Sheeting!

42-in Cohassett Bleach Sheet'g	at	11c	6-4 New York Bleach Sheeting	at	
42-in Standard "	"	at 11½c	7-4 Pequot "	"	at 18c
5-4 Mohawk "	"	at 12½c	8-4 Cohasset "	"	at 21c
46-in Pepperell "	"	at 11½c	8-4 Pequot "	"	at 23c
6-4 Fruit of Loom "	"	at 17½c	8-4 Marlboro "	"	at 19½c
6-4 Standard "	"	at 16½c			

French Sateens. French Sateens.

We will sell all our FRENCH SATEENS this week at 25c; former prices, 30 to 40 cents. We don't mix in some few pieces of French Sateens and the balance common American sateens, so as to make an average profit, but we will give you only at this sale GENUINE FRENCH SATEENS. This is the first time this season that all Sateens sold to the public at one price for a lot as the GENUINE IMPORTED ARTICLE.

Bathing Suit Flannel. Bathing Suit Flannel.

600 Yards 27-inch, Blue Gray Flannel, worth 35c, at 25c.

Sale Continues for One Week Only, June 24th to 30th.

TERMS CASH.

—THE—

COULTER DRY GOODS HOUSE,

101, 103 and 105

South Spring St., Cor. Second.

Los Angeles Abstract Co.

(Los Angeles Banker.) MR. CORBIN: "You are the pioneer dealer in real Estate mortgages; who do your employ to furnish evidences of title?"

A. CORBIN (New York Banker): "We always have our abstracts of title made by firms using a PROPERTY SYSTEM OF ABSTRACT BOOKS. Mistakes will frequently occur where abstractors use the old name system of running down chains of titles.

The Los Angeles Abstract Comp'y,

NO. 11 TEMPLE STREET,

—HAVE THE—

ONLY COMPLETE SET OF PROPERTY ABSTRACT BOOKS

IN THE CITY AND COUNTY OF LOS ANGELES.

Full Abstracts, 50 Cents Per Page. Full Certificates, $10 to $15 Each.

TITLE PERFECT AND PROPERTY VALUABLE.

LOANS GUARANTEED at Current Rates.

Legal Department. SARGENT & HARPHAM, Attorneys.

LOS ANGELES ABSTRACT COMPANY,

NO. 11 TEMPLE STREET.

WE HAVE JUST RECEIVED A CARLOAD OF THE

Hartman Manufacturing Co.'s

Patent Steel Picket Fencing

For the LAWN, YARD AND GARDEN. CALL AND SEE IT.

Harper & Reynolds Co.,

48 & 50 NORTH MAIN ST.

OLD MAN BANTA.

HIS DAUGHTER TELLS OF DOMESTIC INFELICITIES.

How Mr. and Mrs. Banta Swapped Conjugal Compliments—William Pierce, the Son-in-law, Describes the Old Man's Condition When He Made the Deed.

The spectacle was presented in the Banta case yesterday morning of a daughter forced to describe the quarrels of her mother and father, and retail the language used by both. Mrs. William Pierce, daughter of the late Isaac Banta, was left $40,000 by her father's will. She and her husband are accused by Mrs. Isaac Banta with securing this disposition of the property and management of the estate through undue influence acquired over the old man by means of plying him with liquor and drugs.

The trial has now lasted two weeks, and the taking of testimony will last several days still. When Mrs. Pierce was on the stand Tuesday she reviewed the lives of her father and mother in a general way, but upon cross-examination by Mr. Metcalf she was obliged to be much more explicit. It was not a cheerful scene, as the mother, old in years and trouble, heard the secrets of her married life told in a crowded courtroom. Mrs. Pierce tried to evade giving certain language used by her parents, but was compelled to do so. Her cross-examination yesterday morning was in substance as follows:

OATHS BY THE PARENTS.

"My father came to our house, the Crown Villa, after the trust deed was executed, in January, 1888, and said that my mother had accused him of putting his property out of his hands. He said: 'The oaths that woman used! I was afraid to tell her that I had made the trust deed.'

"I've heard my father call my mother a liar and a thief, and heard her call him the same. Do I have to answer what the oaths were she used? Well, I have heard her d—n him. Well, I have heard her call him a G—d d—n liar and thief, and an old devil. Once my father started to town, and when he had gone my mother said: 'The old devil, I hope the next time I see him he will be in his coffin.' I heard her say when he went to the mines, 'The old devil will not come back alive.' I do not think my mother was a profane woman. She would say things she ought not to. It was only when she was mad at my father that she said such things. My father was a profane man. I have heard him swear many times. I never heard Mattie swear. I have heard her abuse my father behind his back, but never to his face. Yes, I have talked about my father in the family. I have talked about his drinking.

"When I lived at home I was schooled against my father by my mother. I never heard my mother use a kind word to us children about him. Naturally a child hears her mother more than a father. When I was older and could see both sides, I saw that mother was wrong. Both before and after my marriage my mother schooled me against my father. Once my mother said if he made a will and did not give her the property she would destroy it. He made a will in Ohio, in which he left her all, and made her the sole executrix, without bond. My mother knew about the will. I do not know that I thought it strange that he should give her all."

This closed the cross-examination of Mrs. Pierce, and she went wearily to her seat. A number of depositions were then read by S. M. White, Esq., from people in Ohio, who had known Isaac Banta. They all testified that he was of sound mind. He had talked with them about the disposition of his property by his last will, and the different legacies that he had made.

WILLIAM PIERCE ON THE STAND.

At the afternoon session William Pierce, trustee of the estate, and the son-in-law who is alleged to have been such a schemer, went on the stand. After a few preliminary questions he plunged at once into the making of the now famous deed of trust and will. He described Mr. Banta's request to have him go with him to Los Angeles, and testified as follows:

I introduced Mr. Banta to Mr. Lee and Mr. Scott. He wanted to give most of his property to his children and grandchildren, but did not want them to have it until he was dead. He wanted to reserve $15,000 for himself. As he expressed it, "The old man wants some pocket money." He asked about a trust deed. If I remember, he wanted to fix it so that his wife could not break it. He told Mr. Scott that his wife already had $55,000. I cannot be positive about the amount. He thought she had enough. He also said she had given her property to Mattie. The trust deed was made the 27th of January, and this visit was two days before that. They were discussing the proposition some time. I don't know how long. We came in in the morning. He staid in the office all day; I was in and out, not there all the time. He was in a hurry to get it finished. He was afraid his wife would serve papers on him before he got it finished. He kept Mr. Scott at work until late in the evening. He had me bring up lunch to them. Mr. Scott asked him what share he wanted to give to each. He said he had given his daughter Jenny $13,000 before. George Banta's father had something before. And he didn't want to give his grandchildren as much as his children.

He said he expected to make his home with Mrs. Pierce and me. He said $40,000 or $50,000 was what he wanted to give my wife. He wanted to give her a good slice. We remained in the city all night. That day and the next day was the time occupied in the matter.

Mr. Banta had spoken about it a few days before. He told me to see you (S. M. White). I could not see you. You were too busy. When I told him about it, he said he wanted to get some one that he could get in gunshot of. It took two days to get up the deed.

When he was in the city he was sober. He said he wanted to keep his brain clear. I think I should have known it if he had been drinking.

Mr. Williams: I think so too.

The witness: We went from Mr. Scott's office to the St. Elmo, the St. Charles, and could not get a room until we found one at the corner of Los Angeles and First streets. We occupied the same room and the same bed, at his request. We retired about 10 o'clock. He told Mr. Scott he wanted to meet him early. We went up the next morning about 8 o'clock. I don't recollect particularly that anything was said. The deed of trust was not completed. We were there all that day. He completed it about 5 o'clock in the afternoon. No one was engaged in the preparation except Mr. Scott. He made notes. I was back and forth in the office. Mr. Banta was not under the influence of intoxicants. As I said before, he said he wanted to be clear in his brain. Father Banta made the statement as to what was wanted. I did not make any statement at that time, or any other, as to the contents of the deeds.

Father Banta proposed my name for trustee. I said no. I suggested the name of P. M. Green. He said that he would not want to be bothered with it. Mr. Banta asked Mr. Scott about the pay of a trustee, and the reply was there would be a salary like an executor. Mr. Banta then said how much better it would be for me to be trustee, and keep the money in the family. He also said he would like to go around with me making loans; that "the old man's advice would be valuable."

Mr. Scott read the deed over to Father Banta after it was ready. I made no reference to the contents at any time except what I said about Mr. Green. I was present when the deed was acknowledged. After the deed was executed, Mr. Banta and I went home. I went to the hotel, and he went on to Mrs. Banta's.

I think he was at my place the next day. He said that he would go up to Mrs. Banta's for some papers, mining papers, and some other things I have forgotten. I don't think he got them that day. If I remember he went back the second night after the trust deed was executed, to get the papers.

Mr. Banta was not under the influence of liquor on the 26th or 27th of January, 1888, to my own knowledge.

Mr. Banta went to the new house after Mattie was sick; I think it was in March, 1888. That was the last time he went there. Before he started he said he was going to see Mattie, and went. He came back and said he told Mattie he understood she wanted to see him. She told him she did not want to see him, but the dog, and to go back to the Pierce's. Mrs. Banta said for him to go back and read the deed. Mr. Banta cried about it. He never went back again. I never saw him, and I don't believe father Banta ever used morphine. I gave him laudanum twice myself for a bowel complaint. That is all the laudanum I saw him take at my hotel. I heard these stories, but to my knowledge that was all he took. That was in March, 1888. Mr. Banta used a little whisky at the Crown Villa. He had a pint bottle. He used that perhaps once and a half a week. I never saw any morphine or opium in his possession. I was frequently in his room. He sat in my wife's room. My little girl played on the piano, and would play "Come haste to the Wedding" for him. He was a great smoker. Father Banta did like a clay pipe, and a short pipe; I never saw it turned bottom side up. I never saw him drool. He would take his pipe after a meal and sit in his chair and go to sleep sometimes. When he was a hard-working man, I have seen him lie down on his bed or lounge and smoke, and sometimes go to sleep. I have seen the pipe fall out of his mouth.

At this point the court adjourned, and on account of pressing business today, the case will not be resumed until Friday morning.

THE POLICE JUDGE.

His Status Attacked in the Superior Court.

Habeas corpus proceedings were brought in Department No. 6 of the Superior Court yesterday, involving quite an interesting point. E. P. Burns was convicted by Police Judge Stanton, April 16th, of petit larceny, and sentenced to five months in the County Jail. He stole a field glass and case from S. M. Perry of Boyle Heights on the 6th of April. Burns has been serving his sentence out, and the much-vexed question of the legality of the office of Police Judge in the city will be tested in his case. His discharge was asked for yesterday on the ground that the Police Judge has no authority by law to try cases of petit larceny. Mr. Payton, counsel for the defendant, cited a decision in the last California Reports, by the Supreme Court, the case of the People vs. Henshaw, which he claimed decided the question involved. There is a conflict between the general law and the new city charter, which gives the police judges created by it exclusive jurisdiction over misdemeanors. The general law provides that in cities with a population of more than 30,000 and less than 100,000 there shall be no police court, but the police work shall be performed by two city justices.

Assistant District Attorney Donnell was granted 10 days in which to file a brief, and Judge McKinley took the matter under advisement. Burns, pending the decision, was remanded to jail.

A "MAC"

Arrested for Vagrancy on Complaint of His Father-in-Law.

Eugene Destry, the French "mac" arrested some time ago for disturbing the peace, the case growing out of an assault on the vile wretch by the father of his wife, for prowling about his house and trying to induce his young sister-in-law to enter upon a life of shame, was arrested again by Officer Schumacher, on Commercial street, yesterday morning about 1 o'clock, on a warrant sworn to by his father-in-law, charging him with vagrancy. Destry's wife recently returned to this city from San Francisco, where he had put her in a house of ill-fame, when her husband put her in a house on Alameda street. Her parents have repeatedly tried to induce her to abandon her worthless husband and reform, but she has become so depraved that she refuses to do so, and will not return to her parents' home. The old people are poor, but respectable, and, as they could do nothing else, a warrant was sworn out against Destry. The fellow will probably get a long term in jail, and when he gets out will leave the city.

ST. VINCENT'S.

The Twentieth Annual Commencement Exercises.

Turnverein Hall was crowded to the door last night at 8 o'clock by a fashionable audience to witness the twentieth annual commencement exercises of St. Vincent's College.

The stage was handsomely decorated with flowers and evergreens, and the graduating class and the faculty went to make up a picture that will not be soon forgotten by those present. The exercises were very impressive, and were listened to with marked attention by the immense audience. The programme was carried out as follows:

Music.
Salutatory—William Ponet.
Music.
Oration, "Our Constitution"—David S. Snedden.
Music.
Oration, "American Citizenship"—Isidore B. Dockweiler, A.B.
Music.
Conferring of Degrees.
Awarding of diplomas.
Address—Rev. P. Harnett.
Music.
Presentation of medals.
Distribution of premiums.

PASADENA NEWS.

TRUE BENEVOLENCE BEGINS AT HOME.

Better Facilities Promised — Local Fountain — Condensed Budget—Gathered and Boiled Down—Gleanings About Town—Personal Gossip.

PASADENA, June 26.—[Correspondence of THE TIMES.] Chairman J. A. Buchanan expects to call a meeting for Friday afternoon at 2 o'clock of the Committee on Relief. At that meeting it is proposed to formulate a plan to organize a home benevolent society. The committee has now on hand about $150, which it proposes to distribute, where it will do the most good, among the city's needy.

BETTER SERVE US.

The prospects of close competition by the Cross and Spence railways have at last forced the Santa Fé to a sense of duty for the accommodation of the traveling public between this city and Los Angeles. Through the intervention of a townsman, Louis Blankenhorn, that road intends to add extra trains to the present service about July 10th. The new schedule will be made up of a train leaving here at 6:20, to accommodate mechanics and others, who are compelled to reach the city before 7 o'clock. A few minutes after 8 another train leaves for the accommodation of business and professional men. This will of necessity discontinue the 7:30 train. An extra train will leave Los Angeles at 6 in the evening. Other trains as usual.

CONDENSED ITEMS.

Pasadena Lodge, No. 272, of Free and Accepted Masons, at its meeting last evening, passed suitable resolutions of respect to the memory of their deceased brother, Richard Bemont Hubbard.

Bellan & Co., the druggists, who recently decided to remove their stock to Los Angeles, and made preparations for so doing, have decided to remain in the Crown of the Valley.

Several of the ladies of the Universalist Church have taken the necessary steps to organize an industrial training school for girls. A sensible idea.

Miss Florence Banbury and Harry Durrell were awarded first prizes at the elocutionary contest in the tabernacle last evening. The Misses Bertha Landreth and Lily Dalrymple carried off second honors.

LOCAL FOUNTAIN.

Pasadena Lodge, No. 374, of Odd Fellows, resume an interesting feast of debate tomorrow evening.

Informer Case now comes out on a white horse. Red-necked bottles should become popular.

Jarvis, the photographer, has stationed a man on Wilson's Peak. Parties going to the peak need not be afraid of returning without a view of themselves on the back of the patient burro.

People who don't like this weather had better take the advice given by a Councilman and attorney during the recent liquor troubles. It is "Git up and get out."

The examination of C. L. Case comes off before Justice Van Doren at 10 o'clock this (Thursday) morning. Case has been arrested under a State law and a change of venue will no doubt be asked. There is nothing in the ordinance to warrant an arrest of an accessory.

GATHERED AND BOILED.

The North Pasadena Reading Circle meets on Friday evening at the residence of E. Hough on Garfield avenue. George Eliot and her writings will be discussed.

Mrs. Judge Nelson and family entertained a party of friends at their elegant home on Washington Heights last evening. A good social time was spent and refreshments served.

Lippincott & Son received a telephone message from Duarte at 9 o'clock last evening announcing the death of a 5-year-old child of John Jones at Dalton Cañon. The remains were interred today.

Quite a delegation of citizens met in the City Hall this evening to talk over the formation of a military company. The project will be a go if the required membership can be obtained.

GLEANINGS ABOUT TOWN.

The City Council has purchased another safe.

The free-delivery system goes into effect on Monday of next week.

The City Board of Trustees does not meet until Saturday, when another railroad war is promised.

The regular monthly meeting of the directors of the Pasadena Lake Vineyard Land and Water Company takes place on Monday of next week.

Passenger traffic to Mt. Wilson still continues to increase. Peter Steil, on those dizzy heights, is now laying out a vegetable garden.

Today was a most interesting time in the history of the great Banta will contest. The suspense will no doubt be ended on Saturday afternoon.

PERSONAL.

W. H. Storms arrived home on the overland this afternoon from a mining trip to Calico.

Mr. Compton, a teacher in the public schools of Knightstown, Ind., is spending a portion of his vacation hereabouts.

James Hewitt leaves tomorrow on a four months' vacation to Catalina and San Francisco. His family will join him on Saturday.

Mrs. A. P. Burrows of South Pasadena is seriously sick at her home in that place.

E. C. Webster, wife and a party of friends leave tomorrow for a sojourn on Catalina Island.

W. P. Young, the wall paper man, arrived home last evening from a two weeks' outing excursion to Silver Lake in the mountain fastnesses.

F. J. Polley is contemplating a trip to Santa Catalina.

Miss Maud Clark has returned to her home in the Angel City.

J. W. Hugus is in Redlands and Lordsburg on business.

BEECHAM'S PILLS cure bilious and nervous ills.

Meyer Lewis & Co.,
101 and 103 North Spring st.
Special.
200 pair of Gents' Congress and Lace Shoes at
$1.50
a pair.
200 pair Children's School Shoes at
$1.25
a pair.
200 pair Ladies' French Kid Button Boots at
$2.25
a pair.
Call this week.

C. W. GIBSON COMPANY, 119 and 121 North Los Angeles street, headquarters for Gas Fixtures. Globes, etc Call for their estimates before placing orders elsewhere.

Children Cry for Pitcher's Castoria.

Real Estate.

ATTENTION!

Cheap Land -:- Good Land.

Dr. E. T. Barber of Lancaster, Antelope Valley, Los Angeles county, Cal., offers 30,000 acres of land for sale, in tracts of 20 acres and upward, at $5 to $20 per acre, with liberal terms and title guaranteed.

This valley has raised the premium wheat of the world; sugar beets at the rate of 213 tons to the acre; barley hay, three tons; eight crops of alfalfa in one year; parsnips seven inches in diameter, and is competent to compete with Spain for raisins, and France for champagne.

All this land offered can be covered with mountain water, and has good surface and artesian water, and much of it has a subsoil irrigation.

The railroad facilities are good; the Southern Pacific Railroad now crosses it, and three other great railroads are expected to do so in the near future.

Climate good—no cyclones, blizzards, fogs or malaria.

Antelope Valley is the hope of the poor, a boon to men of moderate means, and a bonanza to keen-sighted business men.

Send for map and description.

SPECIALS.

IDA ST., NW. corner Canal st., 4 lots, 40x120 each; for all.....$ 3500
SEVENTH ST., south side, near Los Angeles st., 60x116, per foot..... 117
SEVENTH ST., between San Pedro and Alameda sts., 50x75—three houses on.. 2000
LOS ANGELES ST., between Sixth and Seventh sts. 40x95; house of 7 rooms, hard finish, per foot..... 100
TENTH ST., south side—150 feet west of Pearl, 40x118; cottage of 4 rooms, hard finish..... 2500
DIAMOND ST., south side, between Figueroa and Ohio sts., 40x196 to alley; house of 3 rooms..... 1000
WASHINGTON ST., south side, between Vermont and Budlong aves., 3 lots, 50x140 each; for all..... 1800
SISTERS OF CHARITY TRACT, 2 lots, 50x105 each; for both..... 850

For these and many more see
POMEROY & GATES,
16 Court st.
Largest and newest list in the city.

GOVERNMENT LANDS.

We are prepared, on and after June 6th, to locate settlers on fine Government land, guaranteeing to them that the lands are as represented, and that the section number given to be correct.

This is a rare opportunity to secure good land on which to make a home and will bear investigation. Apply to

JOHN C. BYRAM,
19 West First Street,
or I. W. GARDNER,
45 South Fort Street.

Auction Sales.

GENERAL AUCTION
—AND—
COMMISSION HOUSE.

W. E. BREESON,
119 & 121 W. Second St.,
Between Spring and Fort,
AUCTION, STORAGE & COMMISSION.

PEREMPTORY SALES OF
NEW AND SECONDHAND FURNITURE,
On Wednesday, June 26th, and Saturday, June 29th,
At 10 a.m. and 2 p.m.

Horses, Buggies, etc., every Saturday at 10 a.m. Outside sales made on application.
BEN O. RHOADES, Auctioneer.

W. C. FURREY.

THE FINEST STOCK OF
RUBBER HOSE!
IN THE MARKET.

Builders' Hardware!
IN FULL VARIETY.

MODEL GRAND RANGES!
The Leader of All Ranges.

We Solicit Your Patronage, and Offer You
LOWEST PRICES for FIRST-CLASS GOODS.

59 & 61 North Spring Street
And 116 SOUTH FORT ST.

LIEBIG COMPY'S EXTRACT
OF BEEF. Finest and Cheapest Meat Flavoring Stock for Soups, Made Dishes and Sauces. Annual sale, 8,000,000 jars.

LIEBIG COMPY'S EXTRACT
OF BEEF. An invaluable tonic. "Is a success and a boon for which nations should feel grateful." — See "Medical Press," "Lancet," etc.

Genuine only with fac-simile of Baron Liebig's Signature in Blue Ink across the Label. The title "Baron Liebig" having been largely used by dealers with no connection with Baron Liebig, the public are informed that the Liebig Company alone can offer the article with Baron Liebig's guarantee of genuineness.

LIEBIG COMPY'S EXTRACT
OF BEEF. To be had of all Storekeepers, Grocers and Chemists. Sole Agents for the United States (wholesale only), C. David & Co., 9 Farnburgh avenue, London, England.

Fireworks for the 4th!
Retail at Wholesale Prices,
By the L. A. Fireworks Factory.
SET PIECES TO ORDER
Send for Price List,
NO. 5 SOUTH MAIN STREET.
Factory, Eleventh and San Pedro Sts.

Legal.

Order of Sale and Decree of Foreclosure and Sale.

SHERIFF'S SALE NO. 9215.—Florence Haynes, plaintiff, vs. H. Husmann, Mary A. Cary, John Doe and Richard Roe, defendant.

Under and by virtue of an order of sale and decree of foreclosure, issued out of the Superior Court of the county of Los Angeles, State of California, on the 27th day of May, 1889, in the above entitled action, wherein Florence Haynes, the above-named plaintiff, obtained a judgment and decree against the said defendants, H. Husmann and Mary A. Cary, on the 23d day of May, 1889, which said decree was on the 27th day of May, 1889, recorded in judgment book No. 12 of said court, at page 61, I am commanded to sell all those lots, pieces or parcels of land, situated, lying and being in the city of Los Angeles, county of Los Angeles, State of California, and bounded and particularly described as follows, to wit: Lots nineteen (19) and twenty (20), in block five (5) of the Park tract, as per map recorded in book No. 7, pages 26 and 27, of miscellaneous records of Los Angeles County Recorder's office.

And notice is hereby given that on Saturday, the 29th day of June, 1889, at 11 o'clock in the forenoon of that day, in front of the courthouse, on Spring street, in the city of Los Angeles, in said county, I will, in obedience to said order of sale and decree of foreclosure, sell the above-described property, or so much thereof as may be necessary to satisfy plaintiff's judgment, with interests and costs thereon, and to satisfy the amount found due defendant Mary A. Carr, by said judgment, with interest and costs thereon, to the highest and best bidder, for cash, in gold coin of the United States of America.

Dated Los Angeles, California, June 5, 1889.
M. G. AGUIRRE, Sheriff.
By A. M. THORNTON, Under Sheriff.
ROBERT HARDIE, Attorney for Plaintiff.
Times.

Notice of Foreclosure Sale.

SHERIFF'S SALE NO. 10,476—William G. Kirtz Jr., Fred L. Lee, plaintiffs, vs. John D. Fisher, defendant. Order of sale and decree of foreclosure and sale.

Under and by virtue of an order of sale and decree of foreclosure and sale, issued out of the Superior Court of the county of Los Angeles, State of California, on the 3d day of June, A. D. 1889, in the above entitled action, wherein William G. Kirtz, Jr., et al., the above-named plaintiffs, obtained a judgment and decree of foreclosure and sale against John D. Fisher, defendant, on the 3d day of June, A. D. 1889, for the sum of $1340.35 in gold coin of the United States, which said decree was on the 4th day of June, A.D. 1889, recorded in judgment book 11 of said court, at page —, I am commanded to sell all that certain lot, piece or parcel of land situate, lying and being in the county of Los Angeles, State of California, and bounded and described as follows: Lot No. twenty-three (23) of the Forman subdivision, as shown by a map of said tract recorded in book 21 on page 20, miscellaneous records of said Los Angeles county, State of California.

Public notice is hereby given that on Friday, the 28th day of June, A.D. 1889, at 12 o'clock m. of that day, in front of the Courthouse door of the county of Los Angeles, on Spring street, I will, in obedience to said order of sale and decree of foreclosure and sale, sell the above-described property, or so much thereof as may be necessary to satisfy said judgment, with interest and costs, etc., to the highest and best bidder for cash, gold coin of the United States.

Dated this 4th day of June, 1889.
M. G. AGUIRRE,
Sheriff of Los Angeles County.
By A. M. THORNTON,
Under Sheriff.
H. C. CARR, Attorney for Plaintiffs.
(Times)

Mineral Hearing.

UNITED STATES LAND OFFICE, Los Angeles, Cal., June 15, 1889.—Notice is hereby given that the following-named person has applied to file upon land suspended by the Commissioner of the General Land Office as mineral land, viz.:

Nathaniel J. Pico of Newhall, Los Angeles county, Cal., homestead application for the sw¼ of ne¼, ne¼ of se¼, and w½ of se¼, sec. 15, twp 3 north, range 16 west, S. B. M.

A hearing to determine the mineral or non-mineral character of the tract above described is hereby ordered to take place before the U. S. Land Office, at Los Angeles, Cal., on September 12, 1889, at 10 o'clock a.m., at which time and place all parties interested are required to appear and offer any testimony they may have touching the character of said land.

H. W. PATTON, Register.
I. H. POLK, Receiver.

Proposals for Labor.

HEADQUARTERS DEPARTment of Arizona, Office of the Chief Quartermaster, Los Angeles, Cal., May 28, 1889.—Sealed proposals will be received at this office until 11 o'clock a.m., SATURDAY, June 29, 1889, and opened immediately thereafter, in the presence of bidders, for furnishing labor for cleaning public buildings in the Department of Arizona, during the fiscal year ending June 30, 1890, consisting of one packmaster and such number of packers as may be required for efficient service. Instructions to bidders and blank forms of proposal will be furnished upon application to this office. The United States reserves the right to reject any or all bids. A. S. KIMBALL, Quartermaster U.S.A., Chief Quartermaster.

Notice to Creditors.

ESTATE OF C. B. OLIVER, DECeased.

Notice is hereby given by the undersigned, administrator with the will annexed of the estate of C. B. Oliver, deceased, to the creditors of and all persons having claims against the said deceased, to exhibit the same with the necessary vouchers, within four months after the first publication of this notice, to the said administrator, at the office of Wm. D. Stephens, his attorney, in the Lawyers' building, Temple st., in the city and county of Los Angeles, State of California.

Dated this 11th day of June, A.D. 1889.
WM. G. TAYLOR,
Administrator, with the will annexed of C. B. Oliver, deceased.

University of California.—Entrance Examinations.

EXAMINATIONS FOR THE COLleges of Letters, of Science and of Law will be held at the University in Berkeley also at Los Angeles, in room H, Normal School building, on June 27th, 28th and 29th, between the hours of 8 a.m. and 5 p.m.

The second examination for the same colleges will be held at the University in Berkeley on September 17th, 18th and 19th.

The academic year, 1889-90, will commence September 19th.

J. H. C. BONTE, Secretary.

Notice of Application for Pardon.

THE UNDERSIGNED HEREBY gives notice that he intends to apply to the Governor of this State for a pardon of and concerning the offense of robbery of which he was convicted in the Superior Court of Los Angeles county on the 16th day of June, 1886, and in punishment whereof he was sentenced to imprisonment in the State Prison of said State for a term of five years.

JOHN KAUKMAN.
June 19, 1889.

Proposals for Building Schoolhouse.

BIDS WILL BE RECEIVED UNtil June 29th for a two-room school building for the Lankershim School District. Plans and specifications can be seen at the office of Brown & Bradner, architects, No. 24 First street. The board reserves the right to reject any or all bids.

W. H. ANDERSWS,
D. T. FINNEY,
W. ANDERSON.
28

Notice.

THE PARTNERSHIP HERETOfore existing between Kwong Wing Sang and Hen Kee is this day dissolved by mutual consent. Kwong Wing Sang will continue the business and collect all bills and pay all indebtedness.

KWONG WING SANG,
HEN KEE.
May 19, 1889. 28

ORANGE LAND
On Long Time to Actual Settlers!
A part of the lands of the Sespe Land and Water Company at Filimore, Ventura county, have been set aside for sale on terms extending over six years to ACTUAL SETTLERS.
These lands are well adapted to the production of Oranges, Raisin Grapes or Walnuts. Fine, clean fruit now growing there testifies to its capability. The Southern Pacific Railroad runs directly through the tract, with a station, telegraph and express office. Nowhere is there so fine an opening for men of small means who are workers. For information call on FRANCIS BATES, Secretary.
Room 5, No. 41 South Spring street.

FOR THE MYSTERIOUS VINE DISEASE.
ONGERTH'S INSECTICIDE POWDER, No. 2.

Ongerth's Liquid Tree Protector. Ongerth's Grafting Compound.

This powder is the preparation specially recommended by Hon. J. de Barth Shorb, Viticultural Commissioner, Ethelbert Dowlen, expert employed by the State to investigate the mysterious vine disease. All the powder used by them in their recent experiments was the ONGERTH INSECTICIDE POWDER, NO. 2, of which about 20,000 pounds have been shipped to the San Gabriel Valley. See their official report of April 15th, 1889.

No preparation genuine without this trade mark.

Manufactured by the Ongerth Grafting Compound Co., 212 Davis street, San Francisco.

E. STEELE, 113 W. First St., or P.O. Box 1974, Los Angeles, sole agent for Southern California.

Real Estate.

REDONDO BEACH!

We respectfully invite the attention of the public to the following facts relative to this property:

IT IS THE NEAREST PORT TO LOS ANGELES

Where freight and passenger vessels of largest size can transfer direct to railway cars. It will be connected with Los Angeles and the general system by

TWO LINES OF RAILWAY.

A first-class service will be provided and convenient trains will run during the daytime, thus making Redondo

—THE—

Seaside Suburb of Los Angeles!

—IT WILL ALSO HAVE—

THE FINEST HOTEL

Between Coronado and Monterey, to be erected immediately; has the finest beach for bathing and the best fishing on the coast; is abundantly supplied with

Pure Soft Water;

and has the richest soil of any seaside resort in the country. It will have elegant and commodious buildings for the permanent use of the CHAUTAUQUA ASSEMBLY, and has a greater variety of attractions for the tourist and health-seeker than can elsewhere be found on the shores of the Pacific.

This Property Has Been Subdivided Into Lots!

Suitably arranged both for homes and business purposes, and the company propose to spare no expense in making REDONDO the most popular resort in California.

FOR PARTICULARS AS TO PROPERTY AND TERMS OF SALE INQUIRE OF

REDONDO BEACH CO.,
Court and Main Sts., Los Angeles, Cal.

INGLEWOOD!

The Centinela-Inglewood Land Comp'y
—OFFER FOR SALE—
Choice Residence Lots!
IN ONE OF THE MOST BEAUTIFUL ORANGE GROVES IN CALIFORNIA.

Is located midway between Los Angeles and the sea and has a perfect climate, the result of protection from high winds and sudden changes in temperature. The town is provided with a magnificent water system derived from FLOWING ARTESIAN WELLS.

One of the railway lines of the Santa Fe system runs through this place and affords easy access to Los Angeles or the seaside.

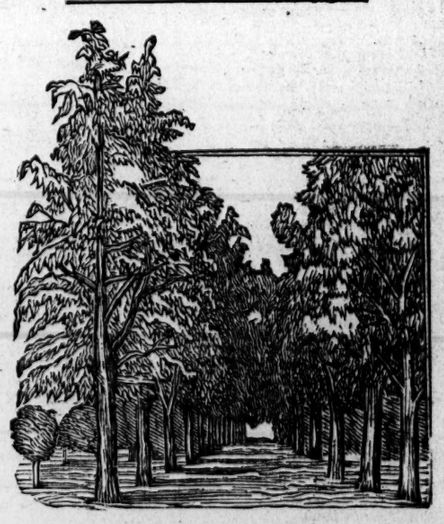

Eucalyptus Avenue

THE COMPANY ALSO HAVE FOR SALE

LAND ADJACENT TO THE TOWN!

In Tracts of One Acre to One Section.

The soil is a rich, sandy loam, and for the growth of the Orange, Lemon, and all the Deciduous Fruits, as well as for Vegetables, Flowers, or Nursery Stock, cannot be excelled in the State. Considering the uniformity in the character of the soil, its great productiveness, and the comparatively trifling cost of cultivation,

THESE LANDS ARE OFFERED AT A BARGAIN.

TERMS OF SALE—One-fourth cash, balance in one, two and three years, at a low rate of interest. Address

CENTINELA-INGLEWOOD
LAND COMPANY,
Court and Main Sts., Los Angeles, Cal.

BUSINESS.

Money, Stocks and Bonds.

By Telegraph to The Times.

NEW YORK, June 26.—Money on call easy at 2¼@5 per cent.

Prime mercantile paper, 3½@5½.

Sterling exchange, weaker at 4.86½ for 60-day bills, 4.88½ for demand.

American cotton oil, 56½.

Government bonds, steady.

NEW YORK, June 26.—The stock market today was quite irregular in its course, but finally ended generally weak at fractional losses from last evening's figures. Trusts were again more active than railroad shares in the forenoon, and a decided weakness, especially in sugar, which was sold heavily for long account, checked the natural rising tendency of the general market and restricted dealings to very small amounts, with the exception of a loss of 2¾ per cent. in San Francisco preferred. Final changes in the regular list are for fractional amounts only, with a large majority of declines, and in the unlisted department sugar is down 2½ and cotton oil 1½.

NEW YORK STOCKS.

NEW YORK, June 26.

*U. S. 4s	128½	Missouri Pacific	73⅝
†U. S. 4s	129½	Northern Pacific	28⅛
*U. S. 4½s	106⅜	N. P. preferred	66⅜
†U. S. 4½s	106⅝	Northwestern	109½
Pacific 6s	18	New York Cen.	113⅜
American Ex.	14	Oregon Imp.	54½
Canada Pacific	55	Oregon Nav.	97½
Canada South'n	53½	Transcontinent'l	33⅝
Central Pacific	34½	Pacific Mail	32¾
Burlington	102⅜	Reading	48¼
Lackawanna	148½	Rock Island	97¼
D. & R. G.	17½	St. Paul	71⅝
Erie	27	Texas and Pac.	20⅜
Kan. and Tex.	11	Union Pacific	61⅜
Lake Shore	105⅜	U. S. Express	90
Lou. & Nash	69¾	Wells-Fargo Ex.	142
Mich. Central	89½	Western Union	85⅝

*Registered. †Coupons.

MINING STOCKS.

NEW YORK, June 26.

Amador	1 00	Mutual	1 40
Bodie	1 30	Ontario	3 00
Con. Cal. & Va	7 00	Ophir	4 30
Eureka Con.	1 00	Plymouth	8 75
El Cristo	1 30	Sierra Nevada	2 00
Hale & Nor.	3 25	Small Hopes	1 20
Homestake	8 50	Union Con.	20 65
Iron Silver	1 75	Yellow Jacket	2 75
Mexican	2 95		

SAN FRANCISCO STOCKS.

SAN FRANCISCO, June 26.

Best & Belch.	2 80	Potosi	1 50
Chollar	1 55	Ophir	4 30
Crocker	35	Savage	1 95
Con. Va	7 12½	Sierra Nev.	1 95
Gould & C.	2 00	Union Con.	2 90
Hale & Nor.	3 20	Yellow Jacket	2 75
Peerless	35		

Boston Stocks.

BOSTON, June 26.—Closing prices: Atchison, Topeka and Santa Fé first 7s, 17; do. land grant 7s, —; do. railroad bonds, 45⅝; Chicago, Burlington and Quincy, 102¼; Mexican Central, common, 15½; do bond scrip, —; do. first mortgage bonds, 66⅝; San Diego Land Company, 25.

Grain.

SAN FRANCISCO, June 26.—Wheat: Stronger; buyer season, 1.43; buyer 1889, 1.37½. Barley: Firm buyer season, 88½c; buyer 1889, 81½c. Corn: Large yellow 1.10@1.12½; small yellow, 1.15@1.17½; white, 1.07½@1.12½.

SAN FRANCISCO, June 26.—Wheat: Steady; buyer 1889, 1.36½. Barley: Firm but inactive; buyer season, 88c.

CHICAGO, June 26.—Wheat: Strong; cash, 83c; July and December, 81¾c. Corn: Firm; cash and July, 35¾c; September, 36⅛c. Oats: Easy; cash, 22⅝c; July, 22⅜c; September, 21 12-16c. Rye: Firm at 41c. Barley: Nominal.

LIVERPOOL, June 26.—Wheat: Strong; demand poor; holders offer sparingly: California No. 1, 6s 11½d@7s per cental; red western spring, 7s 2d@7s 3d; red western winter, 6s 8d. Corn: Firm; demand fair.

New York Market.

NEW YORK, June 26.—Coffee: Options opened steady and 5@20 points up, and [illegible] barely steady and unchanged at 10 points up; sales, 125,500 bags, including June, 13.50@13.55; July, 13.40@13.60; August, 13.60@13.75; September, 13.75@13.85; spot Rio, inactive; fair cargoes, 16½c.

Sugar: Raw, quiet but firm; refined, firm and in fair demand.

Copper: Dull; nominal.

Lead: Steady; domestic, 4.05.

Tin: Firm and brisker; straits, 19.90.

Hops: Steady but quiet.

Live Stock Market.

CHICAGO, June 26.—Cattle: Receipts, 11,500; market steady for best; other grades lower; beeves, 4.05@4.40; steers, 3.35@4.10; stockers and feeders, 2.00@3.40; Texas cattle, 1.35@3.25.

Hogs: Receipts, 20,000; market active and steady; mixed, 4.30@4.50; heavy, 4.25@4.50; light, 4.35@4.65.

Sheep: Receipts, 5,000; market active and firm; natives, 3.50@4.80; westerns and Texans, 3.20@4.15.

Petroleum.

NEW YORK, June 26.—Petroleum opened steady at 90¼c, and after a light decline in early trading became strong, advancing to 93⅝c. Heavy selling by local operators then caused a reaction, on which the market closed steady at 91⅝c. Consolidated Exchange opened at 90¼c; highest, 93⅝c; lowest, 80⅝c; closing at 95⅛c. Stock Exchange opened at 90c; highest, 93⅜c; lowest, 89⅝c; closing at 91⅝c. Total sales, 30,666,000 barrels.

San Francisco Produce Market.

SAN FRANCISCO, June 26. — Barley: Brewing, 70@72½c. Oats: Milling, 1.07½@1.10; choice feed, 1.05@1.07½; lower grades, 92½@97½c; gray, 92½@95c; middlings, 16½@17½c. Hay wheat: 12@13½c; Wheat and oat: 9@10c. Wild oat: 8@11c. Straw: 68@80c. Bran: Best, 12½@14c. Eggs: California ranch, 22@23c.

Bulk Meats.

CHICAGO, June 26.—Bulk meats: Shoulders, 5.25@5.37½; short clear, 6.25@6.37½; short ribs, 6.00@6.05.

Pork.

CHICAGO, June 26.—Pork: Steady; cash, 11.90; July, 11.92½.

Lard.

CHICAGO, June 26.—Lard: Steady; cash, 6.57½; July, 6.62½.

Whisky.

CHICAGO, June 26.—Whisky: 1.02.

Real-estate Transfers.

[Reported by the Abstract and Title Insurance Company.]

[Only those transfers of $1000 and over are specified below. Those below $1000 are summarized at the end of the list.]

WEDNESDAY, June 26, 1889.

CONVEYANCES.

Thomas Earley to Hervey J Vail: S 45.4 feet of lot 36, Bixby tract, subdivision of lot 5, and replat of lot 8, block J, San Pascual tract, $3000.

M M Crookshank to J C Hickey: Lot 12, block C, Goldsmith's addition, Santa Ana, $2000.

Henrietta Colby and Frederick Colby to G. Stromee: Lot 8, block 1, Mills's subdivision, Sabichi tract, $5000.

John W Hugus to Charles Ehrenfeld: Lots 18 and 19, block B, McGee, Galbraith & Markham tract, except strip 20 feet wide off S side lot 19, Pasadena, $12,000.

Redondo Beach Company to Maria de los Reyes Dominguez, Susana D Dominguez and Guadalupe Marcelina Dominguez to Samuel J Fleming: Block 149, Redondo Beach, $1461.

Thomas W Johnston to H D Page: Undivided ⅛ of lots 25, 26 and 27, White's subdivision of lot 5, block D, San Pascual tract, $2375.

A C Jeffries to O L Snow: Lots 15 and 16, block 1, subdivision E part of Jeffries tract, East Los Angeles, $8000.

William I Johnson to Lucina Wilde: Lot 21, block C, Spence addition, Monrovia, $2500.

W A Clinton to Charles Meinecke & Co: Lot 19 and N ½ of lot 17, Dickerson & Carr's subdivision, block 20½, Griffin's addition, East Los Angeles, $5000.

W G Krutz, Jr, to W A Clinton: Lot 19 and N ½ of lot 17, Dickerson & Carr's subdivision, block 20½, Griffin's addition, East Los Angeles, $4000.

Platt O Chamberlain to Mrs Maria Wheelock: Undivided ⅛ of lot 7, block 4, West Rosas tract, $2000.

Mrs Lizzie R Stone to Mrs Anna Plotts: Lots 13 and 14, Whitney tract, $1000.

N C Carter to Eugenia A Pixley: Lots 13 and 15, block 13, Carter Vineyard tract, $1050.

Henry Anderson to Charles J Harrison: Undivided ⅛ interest in lot 4, Hunter tract subdivision, part of Ro San Rafael, $2100.

Mrs Amelia Dunning, formerly Mrs Amelia Robinson, to Mrs Emma E Clarke: Lot Y 2, block 95, Santa Monica, $1200.

A W Bunker to Stephen Townsend: Lot 20, M H Weight's subdivision of S ½ of lots 7 and 8, block I, San Pascual tract, $1010.

H B Pinney and W A Roberts to Jane Heffner: Lots 14, 67, 81, 82 and 85, Park tract, subdivision of W ½ of farm lot 148, American Colony tract, $1000.

Abbott Kinney to Fred Hanlman: Agreement to convey lot 10, block DD, Santa Monica Heights addition to Santa Monica, $1550.

Ofield A Vickery to Mrs Nellie E Merrill: Lot 3, block 2, City Center tract, $2600.

James M Davies to O P Hayes and J E Hayes: Lot 4, Temple and Texas tract, $1100.

SUMMARY.

No. over $1000		19
Amount	$	53,345
No. under $1000		20
Amount	$	9,435
No. nominal		25
Total amount of considerations	$	62,780

READ THE LIST

Of Imported Wafers and Fancy Biscuits at H. Jevne's.

Rose, vanilla, lemon, ice, raspberry, chocolate, Bismarck, hazelnut, Carlsbad and cigarette wafers; tourists, Alberts and Bent's water crackers, as well as fifty varieties of American, fancy and plain biscuits.

Grand Auction Sale.

W. E. Beeson will sell the entire contents of 26 rooms at 210½ South Spring street, consisting of bedroom suits in walnut, ash and antique oak, bedding, lounges, wardrobes, hall racks, carpets in ingrain and tapestry, lace curtains, etc., etc. Everything good as new. Sale at 10 a.m., Friday, June 28th. Ben O. Rhoades, auctioneer.

Parties Who Are About to Build

Will do well to call for figures on their lumber as either of our offices before purchasing. SCHALLERT-GANAHL LUMBER COMPANY, First and Alameda streets.

B. F. Gardner.

Dealer in books, news, stationery, artists' materials, etc., etc. All latest magazines, newspapers and fashion books. Prices as cheap as the cheapest. Cor. 5th and Spring st.

Don't Buy Any Lumber

Until you have had an estimate on your bill from the Schallert-Ganahl Lumber Company First and Alameda streets.

How's Your Watch?

Tullis, the watchmaker, 304 South Spring street, gives personal attention to all watchwork; cleans watches for $1.50.

Prices on Lumber

Are extremely low at present, but the lowest are obtainable at the Schallert-Ganahl Lumber Company.

The "King" Tinted Lead.

10 gallons oil to the 100 pounds. P. H. Mathews, agent, cor. Second and Los Angeles sts.

Cross & Blackwell's

Pickles, Chow Chows, etc. Seymour & Johnson Co.

Salted Bismarck Wafers,

Most delicious, at H. Jevne's.

Notice to Painters.

What is pure linseed oil? Call at Mathews's and see

AS I EXPECT TO MOVE my stock of Japanese goods on the 12th of next month, I will offer everything in my line at cost. Come and get a bargain. Yamato, 68½ South Main.

G. W. HERBEE, expert piano tuner, at J. W. Gardner's, 212 South Spring street.

A $40 WATCH at $1 a week. H. T. Hollingsworth, 30 South Spring street.

Children Cry for Pitcher's Castoria.

Medical.

DR. STEINHART'S

ESSENCE OF LIFE.

Sold for 30 Years in Europe and the Pacific Coast.

Essence of Life cures permanently the worst cases of nervous debility, physical weakness, exhausted vitality, produced by youthful abuses, excesses and the like. Diseases of men, however induced, whether from pernicious habits in youth or sexual excesses in maturer years, and no matter how inveterate, speedily, thoroughly and permanently cured by the Essence of Life. Price $2 50 in liquid or pill form, or five times the quantity $10.

P. STEINHART,

(Former partner in the great specialist firm of Dr. Mintie & Co., San Francisco.)

Address Room 2, 115 1-2 W. First St., Los Angeles, Cal.

Office hours 9 a.m. to 3 p.m. and from 6 to 7 p.m. Sundays 10 to 1.

All communications strictly confidential.

Dr. Steinhart's Great Vegetable Kidney and Liver Remedy and Liver Pill which have relieved and cured hundreds in this city.

Price of Kidney and Liver Remedy $1.00 per bottle. Liver Pills 50 cents per bottle.

CONSUMPTION,
BRONCHITIS,
SCROFULA,
COUGH OR COLD,
THROAT AFFECTION,
WASTING OF FLESH.

IMPROVED

COMPOUND OXYGEN

TREATMENT.

An inexpensive, effectual and speedy remedy for

Consumption, Bronchitis, Throat and Nose Affections, Wasting of Flesh and Nervous Prostration.

For Home or Office Application. Consult

DR. F. F. DOLE, 121 S. SPRING ST.

Hours, 10 to 12 a.m. and 2 to 4 p.m.

Special Bargains!

—AT—

THE YAMATO,

Japanese Fancy Goods

STORE,

68½ SOUTH MAIN STREET,

All stock must be closed out on account of removal.

Fireworks and Flags at Cost!

Store will be vacated on July 12th.

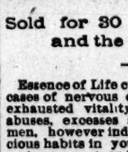

BE SURE

And send for particulars of the

Pacific Incubator and Brooder!

The best machine made for this climate.

Poultry in Southern California!

Is the only exclusive poultry journal published on the Pacific Coast. Only $1 a year.

Office, Panorama building, 220 S. MAIN ST.

W. B. NIESBET,

Postoffice Box 733. Los Angeles, Cal.

UNION IRON WORKS,

FIRST & ALAMEDA STS.

Banks.

GEO. H. BONEBRAKE, President. JOHN BRYSON, SR, Vice-President. F. C. HOWES, Cashier.

LOS ANGELES NATIONAL BANK

UNITED STATES DEPOSITORY.

Capital	$500,000.00
Surplus and undivided profits	50,000.00
Total	$550,000.00

DIRECTORS:

W. G. Cochran, Col. H. H. Markham, Perry M. Green, John Bryson, Sr., H. Sinsabaugh, F. C. Howes, Geo. H. Bonebrake.

Exchange for Sale on all the Principal Cities of the United States and Europe.

FARMERS' AND MERCHANTS' BANK

Of Los Angeles, Cal.

ISAIAS W. HELLMAN.....President
L. C. GOODWIN.....Vice-president

Capital	$500,000
Surplus	750,000
Total	$1,250,000

STOCKHOLDERS:

O. W. Childs, Andrew Glassell, L. L. Bradbury, Cameron E. Thom, Philippe Garnier, Domingo Amestoy, James B. Lankershim, Lou s Polaski, T. L. Duque, L. C. Goodwin, Jose Mascarel, Presley C. Baker, Chas. Ducommun, L. J. Rose, Frank Lecouvreur, Oliver H. Bliss, Sarah J. Lee, Estate D. Solomon, Chris Henne, Jacob Kuhrts, Isaias W. Hellman.

SECURITY SAVINGS BANK AND Trust Company.

40 S. Main street, Los Angeles, Cal. Capital, $200,000.00.

F. N. MYERS, President. S. A. FLEMING, Vice-President. J. F. SARTORI, Cashier.

STOCKHOLDERS—Isaias W. Hellman, O. W. Childs, Eugene Germain, S. A. Fleming, F. N. Myers, J. F. Sartori, T. L. Duque, J. A. Graves, J. C. Daly, Morris S. Hellman, Thomas Meredith, Samuel Polaski, John P. Moran, J. L. Cherry, Nathan Weil, Isidor Polaski, W. M. Caswell, R. Y. McBride, James H. Shankland, John E. Bartle, G. W. Perkins, A. J. Brown, President Fourth National Bank of Grand Rapids, M. B. Shaw.

Five per cent. interest paid on deposits.

Money loaned on ranches and city property at lowest rates of interest.

Bonds and mortgages bought and sold.

Savings deposits solicited.

SOUTHERN CALIFORNIA NATIONAL BANK.

NADEAU BLOCK,

Cor. First and Spring sts., Los Angeles, Cal.

L. N. BREED, President. W. F. BOSBYSHELL, Vice-President. C. N. FLINT, Cashier.

Paid-in Capital	$200,000
Surplus and Undivided Profits	20,000

DIRECTORS:

D. Remick, Thos. Goss, L. Gottschalk, L. N. Breed, H. T. Newell, H. A. Barclay, Charles E. Day, M. Hagan, Frank Rader, E. C. Bosbysheli, W. F. Bosbyshell.

FIRST NATIONAL BANK

OF LOS ANGELES.

Capital stock	$200,000
Reserve	205,000

UNITED STATES DEPOSITORY.

E. F. SPENCE.....President
J. D. BICKNELL.....Vice-President
J. M. ELLIOTT.....Cashier
G. B. SHAFFER.....Assistant Cashier

DIRECTORS:

E. F. Spence, William Lacy, J. D. Bicknell, J. F. Crank, S. H. Mott, H. Maybury, J. M. Elliott.

CALIFORNIA BANK.

Cor. Fort and Second sts., Los Angeles.

Subscribed capital	$500,000
Paid-up capital	300 000
Surplus	20,000

DIRECTORS:

Hervey Lindley, J. C. Kays, E. W. Jones, Juan Bernard, J. Frankenfield.

H. G. NEWHALL.....President
H. C. WITMER.....Vice-President
T. J. WELDON.....Cashier
J. M. WITMER.....Assistant Cashier

General banking and exchange business transacted.

State Loan and Trust Co.

[illegible] KNOWN

[illegible] pictures framed [illegible]

Bryson [illegible] Building.

Capital.....$1,000,000.

DIRECTORS:

George H. Bonebrake, President. John Bryson and E. F. Spence, Vice-Presidents. H. C. Witmer, L. N. Breed, W. G. Cochran, H. J. Woollacott, P. L Green, L. W. Dennis, W. H. Perry.

Samuel B. Hunt, Secretary.

We act as trustees for corporations, syndicates and estates. Loan money on choice real estate and collaterals. Keep choice securities for sale. Pay interest on time deposits. Have safety deposit vaults equal to any in the United States. Rent boxes at reasonable rates.

THE UNIVERSITY BANK OF LOS ANGELES.

No. 120 New High Street.

Capital Stock, paid up.....$100,000
Surplus.....20,000

R. M. WIDNEY.....President
GEORGE L. ARNOLD.....Cashier.

Eight per cent. bonds, secured by first mortgage on real estate, with interest payable semi-annually, are offered to investors of $250 and upward.

DIRECTORS:

R. M. Widney, S. W. Little, C. A. Warner, D. O. Miltimore, C. M. Wells, L. J. P. Morrill, D. R. Risley.

WASHBURN BROTHERS,

No. 1 SOUTH FORT ST

STOCKS, BONDS, MORTGAGES AND FIRST-CLASS SECURITIES

Of All Descriptions Bought, Sold and Negotiated.

Reference: Los Angeles National Bank.

R. W. POINDEXTER,

19 West First Street,

INVESTMENT BANKER and GENERAL FINANCIAL AGENT.

Money loaned on approved securities. Property held in trust and funds invested for parties desiring a fiduciary agent.

REFERENCES—Los Angeles National Bank. First National Bank, State Loan and Trust Company.

THE CHILDRESS

SAFE DEPOSIT BANK,

27 South Spring Street, Los Angeles.

PAID-UP CAPITAL.....$100,000

Safe Deposit and General Banking Business.

Burglar Proof Safes, $3 to $20 Per Annum.

REMOVAL

C. LAUX

HAS REMOVED HIS PHARMACY FROM 208 NORTH MAIN STREET TO

48 South Spring St.,

CORNER SECOND.

Kumyss (milk wine), the most refreshing, healthful beverage, always on draught, ice cold.

GAS FIXTURES!

RUBBER HOSE.

Plumbing Goods, Water Pipe, Bath Tubs, Sinks, Etc.,

CAN BE HAD AT REASONABLE PRICES,

—AT—

S. M. PERRY'S,

NO. 30 SOUTH MAIN ST.

Tin Roofing and Pump Repairing.

Sewers Put In at Reasonable Rates.

"BEAUTY DOCTOR." Mrs. Gervaise Graham, 21 Powell st., San Francisco, treats women for physical beauty, enlarges the bust, removes wrinkles, pimples, blackheads, superfluous hair and all facial blemishes. Send stamp for her book, "How to be Beautiful."

Wood and Coal.

WHOLESALE AND RETAIL

Wood, Coal, Coke.

The above to be always had at the lowest prices at

Southern California Coal & Wood Co.,

Yard, cor. Jackson and Alameda sts. Telephone 315.

Carload Lots a Specialty.

We are now discharging a cargo of genuine Seattle Coal, which is the best in the market.

CLARK & HUMPHREYS,

Lumber Dealers,

San Pedro st., near Seventh.

Are selling lumber at the following prices, owing to the removal of the San Pedro-street Railroad:

Rough Oregon Pine, $20 M.

Rough Redwood, $20 M.

No. 1 Humboldt Shingles, $2.25 M

Surface lumber at accordingly low prices.

P.O. Box 1235. Telephone 178

NEW HOUSE.

Wagon Material, Hard Woods,

Iron, Steel, Horseshoes and Nails, Blacksmith's Coal and Tools, Cabinet Woods, Etc., Etc.

John Wigmore & Co.,

13 and 15 S. Los Angeles St.

J. A. HENDERSON, President. J. R. SMUR, Vice-pres't & Treas. WM. F. MARSHALL, Secretary.

Southern California Lumber Company,

Lumber and Building Material.

Office & Yard, 180 E. First st., Los Angeles, Cal.

THE W. H. PERRY

Lumber and Manufacturing Company's

Lumber Yard and Planing Mill.

Commercial st., Los Angeles.

Unclassified.

If any dealer says he has the W. L. Douglas Shoes without name and price stamped on the bottom, put him down as a fraud.

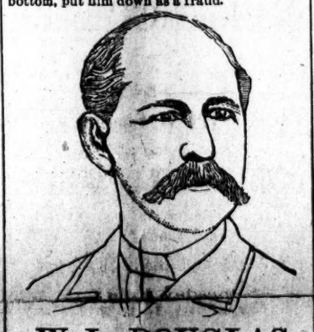

W. L. DOUGLAS $3 SHOE FOR GENTLEMEN.

Best in the world. Examine his

$5.00 GENUINE HAND-SEWED SHOE.
$4.00 HAND-SEWED WELT SHOE.
$3.50 POLICE AND FARMERS' SHOE.
$2.50 EXTRA VALUE CALF SHOE.
$2.25 WORKINGMAN'S SHOE.
$2.00 and $1.75 BOYS' SCHOOL SHOES.

All made in Congress, Button and Lace.

W. L. DOUGLAS $3 SHOE FOR LADIES.

Best Material. Best Style. Best Fitting.

If not sold by your dealer, write W. L. DOUGLAS, Brockton, Mass.

Examine W. L. DOUGLAS' $2 shoe for Ladies and Gentlemen.

THE MASSACHUSETTS

Boot and Shoe House,

23 WEST FIRST ST.,

SOLE AGENTS FOR LOS ANGELES.

RETIRING

FROM BUSINESS.

I would respectfully announce to the citizens of Los Angeles that, owing to a large increase in the rent of my store premises, it will not justify me to remain longer in the cigar and tobacco business at my old stand.

Therefore, please observe and take advantage of the fact that

FOR THE NEXT THIRTY DAYS

I will make a great reduction on former prices.

Imported and Key West Cigars, 10c each; former price, two for 25c.

Imported Cigars, heretofore sold three for 50c, can now be had two for 25c; and those sold for 25c can now be had for 20c.

My best brands of nickel cigars, six for 25c.

Star, Climax and Horseshoe Tobacco, 45c per pound; Pacher do. for 40c per pound.

Leading brands of nickel Cigarettes, six packages for 25c; two 10c packs for 15c, and 20c packages for 15c. Still greater reductions made when sold by the box or quantity.

Meerschaum Pipes and Cigar Holders will be sold at cost. All other goods in proportion. Still greater inducements will be offered to the trade and in quantities.

As I will surrender possession of my store on the 30th day of June, you will please call early and secure a bargain.

I thank my friends and customers for the patronage heretofore bestowed upon me, and trust that at some future date I may be able to serve you again.

FRANK SHRIER,

100 & 102 N. Spring St., Cor. Market.

JUNE 1st, 1889.

SPRAY YOUR ORANGE TREES

And Shrubbery.

CLAYTON EDWARDS & CO.,

(Successors to G. A. Compere),

Undertake the Spraying of Orange Trees and Orchards

In Los Angeles and Neighborhood.

One outfit is now at Pasadena.

Compere's Emulsion

FOR SALE.

Office, 28 N. Spring St., Room 3.

REFRIGERATORS AND ICE BOXES!

From $6.00 Upward.

Family Refrigerators, $10.00.

—AT—

F. E. Brown's, 44 S. Spring St.

4 Hours by Either Railroad to

Arrowhead Hot Springs!

GEM OF THE MOUNTAINS.

Postoffice. Telephone Summer rates. Stages meet trains.

Real Estate.

12,000 ACRES!

10 Miles Northwest of Los Angeles, on

Main Line Southern Pacific R. R.,

SITUATED IN THE

San Fernando Valley.

$35 TO $165 PER ACRE.

TERMS: ONE-FOURTH CASH, Balance 1, 2 & 3 Years.

Deferred Payments Bear Interest at 7 % Per Annum.

Offered in Tracts of 2½, 5, 10, 20, 40 and 160 Acres

TO SUIT PURCHASERS.

Over 4300 acres have been sold since February, 1, 1888.

The soil is a deep, rich, sandy loam, very easy to cultivate.

An inexhaustible supply of water.

Apples, Peaches, Pears, Prunes, Figs, Plums, Cherries, Persimmons, Raisins and Table Grapes, Loquats, Quinces, Apricots, Olives, English Walnuts, Chestnuts and Peanuts, as well as Grain and Vegetables of all kinds, grow to the highest degree of perfection WITHOUT IRRIGATION.

Mr. Milton Thomas and Mr. R. M. Town of this city, and Mr. Byron O. Clark of Pasadena, Cal., the well-known and experienced nurserymen, have purchased large tracts of these lands and planted them to orchards. They regard them as the very best lands in Los Angeles county for the cultivation of deciduous fruits, Olives and English Walnuts, and owing to their near proximity to Los Angeles City, the cheapest lands in Southern California at the price they are now offered.

Purchasers can make arrangements at the office of this company to have their lands planted in fruits and vines of their own selection, and cared for 1, 2 and 3 years at the actual cost. Apply to

LANKERSHIM Ranch, Land & Water Co.,

44 N. SPRING ST., LOS ANGELES, CAL.

BURCH & BOAL, 3 S. Fort st., Los Angeles.

W. A. SNEDEKER, 44 N. Spring st., Los Angeles

Unclassified.

SANTA CATALINA ISLAND.

COMMENCING JUNE 1ST, 1889, THE WILMINGTON TRANSPORTATION Company's steamship "HERMOSA" will make regular trips each week to AVALON, CATALINA ISLAND.

TRAINS TO CONNECT LEAVE S. P DEPOT, LOS ANGELES:		TRAINS ARRIVE AT LOS ANGELES:	
Monday,	9:50 a.m.	Monday,	11:55 a.m.
Tuesday,	5:10 p.m.	Tuesday,	4:18 p.m.
Thursday,	9:50 a.m.	Thursday,	11:55 a.m.
Saturday,	5:10 p.m.	Friday,	4:18 p.m.
Sunday,	*9:00 a.m.	Sunday,	8:25 a.m.
Sunday,	5:10 p.m.	Sunday,	7:30 p.m.
STEAMERS LEAVE SAN PEDRO:		STEAMER ARRIVES AT SAN PEDRO:	
Monday,	11:00 a.m.	Monday,	9:45 a.m.
Tuesday,	6:20 p.m.	Tuesday,	2:45 p.m.
Thursday,	11:00 a.m.	Thursday,	9:45 a.m.
Saturday,	6:20 p.m.	Friday,	2:45 p.m.
Sunday,	*10:00 a.m.	Sunday,	6:45 a.m.
Sunday,	6:30 p.m.	Sunday,	6:20 p.m.

*SUNDAY EXCURSIONS. Parties going on this day can return same evening after spending several hours on the Island.

Parties wishing to make a trip along the Island can do so by taking Tuesday evening's train from Los Angeles. The steamer arrives at Avalon the same evening, and leaves Wednesday morning for Catalina Harbor, leaving excursion parties at Johnson's Landing, on the west end of the Island, and at the beautiful Catalina Harbor, remaining at the latter place six hours. Returning, stops at Johnson's Landing, reaching Avalon same evening and Los Angeles Thursday morning. Those buying a regular round trip ticket, and wishing to make this trip, can have the benefit of special rates for staterooms and dining accommodations by applying to the agent.

The company reserves the right to change steamers and their dates of sailing.

FARE: Round trip from Los Angeles.$4.00
SUNDAY EXCURSIONS: Round trip from Los Angeles.....$2.60
FARE: Round trip from San Pedro...$3.00
SUNDAY EXCURSIONS: round trip from San Pedro.....$2.00

W. G. HALSTEAD, General Freight and Pass. Agt., San Pedro.

HANCOCK BANNING, Agent, 109 NORTH MAIN ST., Los Angeles, Cal.

NOT $7.00, ONLY $3.50.

Dewey

Dewey makes his elegant and finest finished $7.00 Cabinet Photos for $3.50 per dozen, guaranteed as good as any $7.00 Cabinets made in the State. Family groups, babies, and children's photos a specialty. Old pictures copied and enlarged to any size. Developing, printing and finishing for amateurs. Call and see our work before ordering. You will save money.

DEWEY'S ART PARLORS,

37, 39 and 41 South Main St. - - - - Los Angeles.

WM. S. ALLEN,

IMPORTER AND DEALER IN

CARPETS and FURNITURE,

LACE CURTAINS,

SHADES, CORNICE POLES.

SUPERIOR AND STANDARD

Carpet Sweepers,

The Best Made.

LARGEST VARIETY OF

BABY CARRIAGES.

STEEL WHEEL.....$7.00

32 & 34 S. Spring St.

Unclassified.

C. F. HEINZEMAN,

Druggist and Chemist

NO. 122 N. Main St., Los Angeles, Cal.

Prescriptions carefully compounded day or night.

LEE KWAI SING, 206 S. SPRING STREET.

FIREWORKS AND FLAGS, wholesale and retail. Pure Chinese Silk goods, of choice color, only 85c per yard; also Japanese and Chinese goods at lowest figures.

Unclassified.

GASOLINE STOVES

AT COST.

To close out my stock, I make a reduction on each Stove and Oven of

$4.00.

F. E. BROWN, NO. 44 S. SPRING ST.

EAGLE STABLES,

30 SOUTH FORT STREET.

Good Teams at Reasonable Rates. Telephone No. 243. W. F. WHITE, Proprietor.

JUNE THE 27TH.

NOTABLE EVENTS THAT HAVE HAPPENED ON THIS DATE.

The Birthday of Three Kings—Louis XII. of France—Charles XII. of Sweden—Remarkable Precocity—Hiram Powers, the Sculptor—John Murray, the Publisher.

Today recalls the birth of the two French kings, Louis XII. in 1462, and Charles IX. in 1550, and the famous Swedish King, Charles XII. in 1682. Charles IX., the crazy son of Henry II., came to the throne at the age of 10, with his mother, Catharine de Medici, as regent. As he grew up, he spent most of his time in hunting, and his dogs accompanied him everywhere. His reign was taken up with the religious civil wars, which reached their culmination in the bloody massacre of St. Bartholomew's day, August 24, 1572, when ten thousand persons were slain in Paris alone. Charles did not long survive this atrocity, and died in a state of melancholy May 30, 1574.

LOUIS XII.

succeeded his cousin, Charles VIII., as King of France April 7, 1498. His efforts for the promotion of reforms and the reduction of taxes endeared him to his subjects, and secured him the title of the Just. His marriage with Anne of Brittany, widow of Charles VIII., secured that duchy to the French crown. The generals of Louis XII. conquered the Duchy of Milan, but in a subsequent quarrel with the Spaniards, the French were driven out of Italy. Louis XII. died in 1515.

CHARLES XII.

became King of Sweden April 15, 1697, soon after which Frederick IV. of Denmark, Peter the Great of Russia, and Augustus, King of Poland, formed an alliance to divide his dominions. But Charles paralyzed his enemies by his rapidity, and in May, 1700, attacked Copenhagen, compelling Frederick to conclude a treaty of peace in August following. The victorious Charles at once hastened with 20,000 Swedes against Peter, who was besieging Narva with 80,000 Russians; these were completely routed by Charles with 8,000 Swedes, the rest of his army not arriving in time to take part in the battle. In 1708 he invaded Russia with 43,000 men, but in the next twelve months cold and hunger reduced the number to 18,000 Swedes and as many Cossacks. With this force Charles besieged Pultowa, to the relief of which the Czar hastened with 70,000 men, and on July 8, 1709, the Swedes were totally defeated with a loss of 9000 killed and 6000 prisoners. This reverse broke the power of Sweden forever. The unhappy King was killed December 11, 1718, while besieging the town of Frederickshall, Norway, and was succeeded by his sister Ulrica Eleanora, wife of Frederick of Hesse-Castle.

REMARKABLE PRECOCITY.

The most remarkable instance of precocious learning is the case of Christian Heinecken, who died June 27, 1725. He was born of respectable parentage at Lubeck, Germany, in 1721, and is said to have spoken sensibly within a few hours after his birth; when 10 month old he could converse on most subjects, when a year old he was perfect in the Old Testament, and in another short month he had mastered the New. When two years and half old he could answer any question in ancient or modern geography and history. He next acquired Latin and French, both of which he spoke with great facility at the court of Denmark, to which he was taken in his fourth year. His feeble constitution prevented him from being weaned until he was in his fifth year, when he died in consequence of this necessary change of diet. Several attempts have been made to explain this wonderful precocity, but all efforts of this kind have been without success.

HIRAM POWERS.

That most distinguished of American sculptors, Hiram Powers, was born in Vermont July 29, 1805, and removed to Italy in 1837. He resided abroad for many years, and the most celebrated of his productions is the Greek Slave. He also produced the Fisher-boy, America, statues of Washington and Calhoun, and busts of Webster and Marshall. Powers died in Italy June 27, 1873.

JOHN MURRAY, PUBLISHER.

For more than a century the name of John Murray has appeared in the title page of popular books as the publisher. The founder of this house was John MacMurray, who was born in Edinburgh in 1745, and commenced life in the marines. In 1768, growing tired of his profession, Lieut. MacMurray bought the stock and good will of a Fleet-street bookseller for £400. At his death in 1793 he left a large business to his son John, then 15 years of age. To avoid the prejudice against Scotchmen, the father had in the meantime dropped the Mac from his name. It was under the management of the second Murray that the house reached the zenith of its fortune. He published the works of all the leading English authors, and Washington Irving received a handsome sum for the copyrights of his various books. Murray sank £20,000 in a vain endeavor to found a newspaper which should rival the London Times. With this exception his life was a long series of continued successes up to the date of his death, June 27, 1843.

The Celebrated French Cure.

Warranted to cure "APHRODITINE" or money refunded.

BEFORE

Is SOLD ON A POSITIVE GUARANTEE to cure any form of nervous disease, or any disorder of the generative organs of either sex, whether arising from the excessive use of stimulants, tobacco or opium, or through youthful indiscretion, over-indulgence, etc., such as Loss of Brain Power, Wakefulness, Bearing-down Pains in the Back, Seminal Weakness, Hysteria, Nervous Prostration, Nocturnal Emissions, Leucorrhea, Dizziness, Weak Memory, Loss of Power and Impotency, which, if neglected, often lead to premature old age and insanity. Price $1 a box, 6 boxes for $5. Sent by mail on receipt of price.

AFTER

A WRITTEN GUARANTEE for every $5 order, to refund the money if a PERMANENT cure is not effected. Thousands of testimonials from old and young, of both sexes, permanently cured by APHRODITINE. Circular free. Address the agents,

SALE & OFF, Druggists, 36 S. Spring st., Los Angeles.

REMOVAL.

JULIUS WOLTER,

The Manufacturing Jeweler,

Has removed from No. 116 Commercial st. to

NO. 20 SOUTH MAIN STREET.

THE CITY IN BRIEF.

The library directors held a brief meeting yesterday morning, but transacted no business of importance.

In Judge Shaw's court yesterday Edwin Baxter resigned as court commissioner for Los Angeles, the resignation to take effect August 1st.

Invitations are out for the editorial excursion to Coronado from July 7th to 14th. It promises to be largely attended and to be a very successful affair.

Williams, the dude swindler, has been put on regular jail fare, and is beginning to learn to relish his bean diet quiet as well as his plebeian cellmates.

Lee Gong, a Chinaman thought to be insane, was examined yesterday before Judge Shaw, and was discharged it being ascertained that his tempory aberration had been caused by opium.

There was no meeting of the Board of Fire Commissioners yesterday morning, a quorum failing to put in an appearance. There were only a few bills to be approved, however, so that no damage was done.

William Culver was before Department No. 6 of the Superior Court yesterday and pleaded not guilty to the charge of attempting with Dr. Downs of Compton to procure an abortion on his wife. The trial was set far July 5th.

The members of the Musical Union of this city deny that they demanded $12 each to play for the Fourth of July celebration. They say their regular rates are $10 a day, but they offered to reduce them to $8 for this occasion.

It is reported that Samuel H. Taylor, representing the Thompson-Houston Electric Company of Boston, has given up negotiations for the electric road in this city, as there are too many stumbling-blocks in the way. He has gone back to San Francisco.

S. G. Marshutz was elected, last evening, Grand Representative to the Grand Lodge of California of the order of Hermann Sons, which will meet in San Francisco in July. Mr. Marshutz will endeavor to have the next Grand Lodge of this organization meet here.

There were no new developments in the Wyman-Burroughs case yesterday. The fellow takes his imprisonment very quietly, and gives no trouble. Acting under the advice of his attorney, he still declines to make any statement, or, in fact, to talk with any one about his case.

Articles of incorporation were filed yesterday of the Peck, Sharp & Neitzke Company, organized to carry on an undertaker's business. The incorporators are Robert Sharp, Ernest Neitzke, John K. Chalmers, D. G. Peck and V. Elbert. The capital stock is $20,000, all subscribed.

Last evening at the Fort-street M.E. Church Prof. S. M. Davis delivered a lecture on the solar system in motion. There were representations of the heavenly bodies, eclipses, tides, transits, motions, etc., illuminated by a brilliant oxy-hydrogen light. The lecture was fairly attended, and proved very interesting.

The following were the arrivals at the County Jail yesterday: Joe Wilson, disturbing the peace; Charles J. Williams, petty larceny; Alfred Norman, assault with a deadly weapon; Harry Jordan, burglary, all from the city, and John Doe and Richard Roe, disturbing the peace, Santa Monica. At 7 o'clock last evening there were just 100 prisoners in the tanks.

There are no indications of an early adjournment of the Grand Jury; in fact, one of the members said yesterday that they might remain in session all summer, while another one is quoted as saying that they were as full of business as when the session first opened, and that new matters are coming to the surface every day. More indictments are promised in the near future.

The following marriage licenses were issued yesterday: Peter W. Hamrick, aged 29, and Lottie Beatteay, aged 17, city; Juan A. Romero, aged 25, and Jesus Juana Ninez, aged 18, city; O. S. Ihrig, aged 24, and Minnie Ruth, aged 23, of San Bernardino; Phillip Hoffman, aged 32, and Ettie Ahcenbach, aged 19, city; Alexander Wright, aged 43, and Katherine Margaret Brennerman, aged 27, of Anaheim; Victor Luguet, aged 29, and Maria Agoure, aged 26, city.

Tuesday evening a couple of young men from Los Angeles, named Thomas Cotton and Edward Sloshaur, went down to Santa Monica to enjoy themselves. They became too hilarious for the peace and quiet of the seaside village, and were run in by the constables and locked up for the night. Yesterday morning they were brought before a justice of the peace, who sent them up to the County Jail, where they arrived yesterday afternoon, and were booked as John Doe and Richard Roe, as set fourth in the commitment. As soon as they arrived in the city their friends were communicated with, who "rustled" up bail for them, and they were released.

Harry Clifford, a vile fellow, who has been in the County Jail awaiting trial for a crime against nature, was before Judge McKinley yesterday. Upon trial it was found that the information did not cover the case, and the defendant was discharged. The information charged him with assault to commit the crime, when the proof showed that there was no assault, and the prosecuting witness, Paul Prose, did not not offer much resistance. The information should have read, "an attempt to commit" the crime. Clifford was remanded to jail, another charge for a similar crime, committed at the County Jail, being still against him, and upon which he has not yet been tried.

PERSONAL NEWS.

W. H. Holabird of Claremont is at the Hollenbeck.

S. J. Litchfield, a business man of New York, is registered at the Hollenbeck.

G. F. Murray, agent of the Twelve Temptations Company, is at the Hollenbeck.

Francisco Estudillo came up from San Jacinto last evening, and is at the Hollenbeck.

Hon. Seth Low and wife of Brooklyn, N. Y., are visiting Los Angeles, the guests of Mr. and Mrs. William Niles.

Lieut. J. A. Dapray of Gen. Miles's staff, at San Francisco, is on a visit to Los Angeles, and is stopping at the Hollenbeck.

Percy R. Wilson, Esq., of Mulford, Bulla & Wilson, left last night for a trip to San Francisco and a visit to his old home in Columbus, O. He expects to be gone about a month.

Frank M. Kelsey, of the firm of Bryan & Kelsey, notary public and conveyancer, 17 North Spring street.

Decorative Art Rooms, 124 and 126 West Second Street.

Miss Irene Lamb is closing out her large stock of summer millinery at cost to make room for new importations. Figured silks and stamped goods also at greatly reduced prices.

PEOPLE'S STORE.

ANOTHER LESSON PRESENTED TO OUR IMITATORS.

A Few of the Articles Which We Place On Sale at 12 1-2c—Why the Crowds Visit the People's Store Daily.

PEOPLE'S STORE,
THURSDAY, June 27, 1889.

ANOTHER LESSON TO IMITATORS.

Today we present to you our argument in behalf of our great 12½c sale, to take place this day. Come early is our advice, as we cannot save the goods for tardy callers, as was the case in yesterday's sale. We had 75 Smyrna rugs, worth $1.50 each; sale price was 98c; the rush was great—one of the firm stood by and timed the sale. At half-past 8—one hour after opening our doors—not a rug was left. All day long parties called, but no rugs.

It perplexes us when other dealers announce sales for a specified day, and they have not calls enough to take a specified day—and they have not calls enough to take the wares out of the show-window, it sets one thinking. Either the values are at fault, or the public fails to be enthused. Which is it, neighbor? With us, oh, how different! Last Monday at our embroidery counter the bargains were snapped up by judges of good values. Yesterday our rugs were sought and bought in a short hour by throngs of intelligent patrons. Would this be the case if we gave poor and indifferent values? We say, no. It's neither luck, location, looks nor love that brings the crowds to us when we commence a sale. It's nothing more nor less than honest treatment, honest prices and honest goods. Do likewise, neighbor, and your imitated sales, which are original with the People's Store, would take better and more satisfactorily.

OUR BIG 12½c SALE.

Men's fine silk or satin knot ties, exquisite designs... 12½c
Chesbrough pomade vaseline, per bottle 12½c
Colgate's dental powder, per bottle... 12½c
Cashmeres, 36-inch, all new shades, per yard... 12½c
Black cashmere, double-fold, per yard... 12½c
Lawn-tennis suiting, novel patterns, per yard... 12½c
Fancy flannelettes, elegant patterns, per yard... 12½c
Men's fine embroidered suspenders, per pair... 12½c
Embroideries, extra wide and fine, white or colored, per yard... 12½c
Damask linen towels, with knotted fringe, each... 12½c
Ladies' Swiss-ribbed undershirts, each.. 12½c
Boys' calico shirt-waists, each... 12½c
Children's Mother Hubbard calico dresses, each... 12½c
All-over laces, for yokes or sleeves of dresses, per yard... 12½c
Men's percale or lawn string ties, per dozen... 12½c
Men's hemstitched or corded-bordered handkerchiefs, each... 12½c
All-wool red flannel, per yard... 12½c
Kuching, 6 yards in each box, per box... 12½c
Children's muslin drawers, worth 25c, today... 12½c
Ladies' fine colored-bordered handkerchiefs, each... 12½c
Navy-blue calicoes, new styles, two yards for... 12½c
Satin ribbon, pure silk, No. 9, all shades, per yard... 12½c
Children's fine sailor collars, pretty designs, each... 12½c
Yard-wide sateens, elegant patterns, per yard... 12½c
Silk chenille ponpons, all shades, per dozen... 12½c
Ladies' canvas belts, extra wide, three straps, each... 12½c
Ladies' solid-colored ribbed hose, per pair... 12½c
Children's straw sailor hats, each... 12½c
Violets, per bunch... 12½c
Fancy spray of flowers, each... 12½c
The Champion curling iron, each... 12½c
Pears's unscented glycerine soap, worth 25c, today... 12½c
Metallic-back dressing combs, worth 25c, today... 12½c
Lace curtain, with taped edge, per yard.. 12½c
Cat's-eye buttons, all shades, per dozen.. 12½c
Extra large, all-linen damask towels, each... 12½c
Portfolios, fancy covers, each... 12½c
Money wallets, worth 25c, today... 12½c
Rubber-back metallic brushes, each... 12½c
Children's real lisle thread gloves, per pair... 12½c
Children's extra-long seamless stockings, per pair... 12½c
Fel's sulphur cream soap, worth 25c per cake... 12½c
Fel's carbolic glycerine soap, worth 25c per cake... 12½c
Fel's Carolina tar soap, worth 25c a cake 12½c
Bristle hair brushes, worth 25c each... 12½c
Linen-paper tablets, containing 80 sheets, each... 12½c
Witch-hazel, the great healing liniment, per bottle... 12½c
Pocket toilet cases, comb and mirror, each... 12½c
Ladies' and children's hose supporters.. 12½c
Pure linen table damask, per yard... 12½c
Colored canton flannels, per yard... 12½c
Toothpicks, hard or soft woods, 3 boxes for... 12½c
Opera cachous, 4 bottles for... 12½c
Silk grenadine veiling, per yard... 12½c
Fancy Turkish towels, for stand covers, etc., each... 12½c
Toilet soap, 3 cakes for... 12½c
Tacks, all sizes, 3 packages for... 12½c
Whisk brooms, good ones, each... 12½c
Fine cambric embroidery, per yard... 12½c
Saxony yarn, all shades, per hank... 12½c
Lead pencils, polished wood, with rubber tips, per dozen... 12½c
Eye shades, the very best, each... 12½c
Leather covered note books, worth 25c each... 12½c
Best black ink, three bottles for... 12½c
Mucilage with brush, three bottles for... 12½c
Autograph albums, each... 12½c
Cloth covered corset steels, two pair for 12½c
Valenciennes lace, six-inches wide, per yard... 12½c
Antique linen lace tidies, good size, each 12½c
Gauze fans, neat and useful, each... 12½c
Book pins, black and white mixed, each 12½c
Rosora cream, for the skin, per bottle... 12½c
Fancy hair ornaments, each... 12½c
Ladies' folding bustle, the proper shape, each... 12½c
Black Spanish silk lace, extra wide, per yard... 12½c
Alma shoe polish, the best made, per bottle... 12½c
A complete library, per copy... 12½c
Ladies' fan shape, colored bordered handkerchiefs, each... 12½c
Silk handkerchiefs large size, polka dot design, each... 12½c
Men's full finish British socks, per pair.. 12½c

We wish to call your special attention to the lines of silk ties, the grand assortment of colored and white embroideries, the exquisite assortment of flainnette suittngs, all at 12½c. These are remarkably cheap and well worth your attention. Besides others will be on display not mentioned in this list.

CLOTHING DEPARTMENT.

Men's Fine Sack Suits, $8.49; worth $8.50.
Men's Fine Suits, different styles, $4.95; worth $9.
Boys' Suits, plaited styles, $1.49; worth $3.50.
Men's Fine White Merino Underwear, 35c each; worth 50c.
Men's Fine All-wool Jersey Bathing Suits, two pieces, $2.75.

We cap the climax with these figures. Nothing like it ever offered, and the rush will be so great that unless you call early some will be disappointed, and the prices are bound to close them out early in the day.

Don't overlook those embroideries in our 12½c sale today.

SHOE DEPARTMENT.

Men's Fine Business Shoes, $1.85; worth $2.75.
Men's Extra Quality Calf Shoes, $3.25; worth $4.75.
Ladies' Low-cut Walking Shoes, lace or button, $1.25.
Ladies' Curacoa Kid, High-cut, Opera-toe Shoes, $2.45; worth $3.95.
Ladies' Solid Comfort House Slipper, 95c; worth $1.50.
Children's High-cut Langtry Shoes, $1.69 a Pair; worth $2.50.
Infants' Fine Kid Shoes, 49c a Pair; worth 90c.

This will be a gala day in our shoe department; better bargains than ever, and if you need shoes shortly take advantage of today's sales. They will do you good, and can't tell when you will get the same values again.

Those flannettes in our 12½c sale are the handsomest ever sohwn.

MEN'S HAT DEPARTMENT.

Boys' straw hats, soft finish, 12½c each.
Children's sailor hats, wide brims, 12½c each.
Men's straw ranch hats, extra wide brim, 12½c each.
Boys' straw hats, combination braid, 25c.
Men's straw hats, white or mixed, six styles, 45c each.
Men's golden tan straw hats, latest craze, 75c.
Men's French felt crush hats, five new colors, 98c each.

Our men's silk ties in our 12½c sale today are as fine as those sold elsewhere at 35c.

MILLINERY DEPARTMENT.

Ladies' straw bonnets, each 12½c.

The Cabinet Hat, 25c.

A Milan braid in light or dark colors at 25c each.

The Senorita Hat, 98c.

A very unique style in fancy brands; one of the most popular styles, 98c; worth $1.50.

The Pet Hat, $2.25.

A child's white Milan hat, trimmed with ribbon daisy wreaths, very nobby, at $2.25.

Rose sprays in colors in our 12½c sale today.

PEOPLE'S STORE.

Children Cry for Pitcher's Castoria.

ROYAL BAKING POWDER

Absolutely Pure.

This powder never varies. A marvel of purity, strength and wholesomeness. More economical than the ordinary kinds, and cannot be sold in competition with the multitude of low-test, short-weight, alum or phosphate powders. SOLD ONLY IN CANS. ROYAL BAKING POWDER CO., 106 Wall st., N. Y.
THE JOHNSON LOCKE MERCANTILE CO., Agents, San Francisco.

DR. LIEBIG & CO.,

—FROM—
The Liebig World Dispensary
—AND THE—

International Surgical Institute,
KANSAS CITY, MO., BUTTE CITY, MONT., AND SAN FRANCISCO, CAL.,
Will open offices for one week only, from July 7th until July 13th, inclusive, at

21 South Main St., Los Angeles, Cal.

This will be a rare chance for all residents of Southern California and Territories of Arizona and New Mexico to consult the leading specialists of this continent right here in Los Angeles.

The remarkable cures made by the above long established and favorably known medical incorporation, are well known to all citizens of the coast. Deformities, malformations, diseases of men and women, delicate and complicated diseases, however induced.

Disease of Women A SPECIALTY. Book on Diseases of Women FREE.

Only reliable Medical Institute on the coast making a specialty of

PRIVATE DISEASES.

All Blood Diseases successfully treated. Syphilitic Poison removed from the system without mercury. New Restorative Treatment for Loss of Vital Power. Parties unable to visit us may be treated at home by correspondence. All communications confidential. Medicines or instruments sent by mail or express securely packed, no marks to indicate contents or sender. One personal interview preferred. Call and consult us or send history of your case and we will send in plain wrapper our **Book to Men,** FREE upon Private, Special of Nervous Diseases. Prostatorrhea and Varicocoele, with question list explaining the reason why thousands have tried in vain to be cured of above complicated diseases. 400 GEARY ST., S. F.

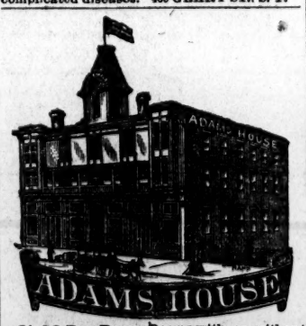

$1.00 Per Day. Rooms with or without board; board, $4.00. 40 hard-finished, sunny rooms, at 25c; $1 per week. New house, new furniture; baths free. Between S. F. and S. P. depots. 710 EAST SECOND STREET.

Groceries.

H. C. HALL. Telephone No. 546. W. L. PACKARD.

A NEW FIRM.

HALL & PACKARD,

(Successors to H. C. HALL),

Wholesale and Retail GROCERS,

341 and 343 South Spring Street.

CALL IN AND SEE OUR STORE.
Our STOCK IS FRESH And Complete.

We Are Here to Stay, And willl meet competition on a fair and square basis.

CRANDALL STOVE & M'F'G CO.,

133 and 135 W. First St., and 120 S. Spring St.,

—HAVE—

Alaska Refrigerators! (DRY AIR PATENT), The World's Best. $6 and Upward.

SUPERIOR RANGES! The Only Perfect Working Range in This Market. GUARANTEED TO GIVE SATISFACTION.

TROPIC GASOLINE STOVES!

Medical.

DR. M. HILTON WILLIAMS.

M.D., M.C., P.S.O.,

Specialist in all the various diseases of the

Head, Throat and Chest

Including the Eye, Ear and Heart, together with

Diseases of Females.

OFFICE:

In the Hollenbeck Block, Cor. Spring and Second Sts., Los Angeles, Cal.

Oxygen, Compound Oxygen, Nitrous Oxide, and other inhalations, used in all

DISEASES OF THE LUNGS.

We have introduced the compound oxygen treatment with our systems of practice in the cure of Asthma, Bronchitis, Consumption, Dyspepsia, Insomnia, Sore Throat, Catarrh, Rheumatism and Nervous Prostration, while only the most improved methods are employed in all female complaints.

As is well known, Oxygen is the life-giving principle in the air we breathe, and Ozone in the air imparts that happy and buoyant feeling after thunder storms. Persons often require more oxygen than is in the air around them, and cause doors and windows to be opened, tear off collars, loosen the waist, and call for a fan to displace the stifling and bring fresher air or more oxygen. Traveling is done mainly to resorts where the air contains more oxygen, and mountains are ascended to breathe the Ozone, which is light and ascends from the earth.

Oxygen and Ozone are gases, and must be stored up and used by inhaling them. Our apparatus for storing and having these gases compounded with other suitable agents is perfect, and though they are not a cure-all, yet they are undoubtedly the greatest invention made in the last twenty years in any department of medicine, and the results are truly wonderful.

Oxygen acts by purifying the blood. Thereby increases the circulation, promotes absorption, improves digestion and assimilation, increases the capability of the lungs, and acts as a gentle stimulant to the nervous system.

The London, Eng., Lancet, very truthfully says: "The compound oxygen treatment is the greatest discovery of the nineteenth century." Clergymen, Statesmen, Lawyers, Doctors and all classes indiscriminately, wherever it is introduced, both use and recommend it.

The testimonials given below are very fair samples as to the time required for effecting cures in these troublesome cases:

Dr. Williams—DEAR SIR: I am happy to say that the cure you effected in me for a severe case of throat disease has proved to be permanent. For over a year I was troubled with post-nasal catarrh and granulated throat disease, and had done so much for it that I had but little hopes of ever being cured, when I first went to you, but you gave me such positive assurance that you could cure me that I began your treatment; and in four months from that time you discharged me as cured, and I am happy to say the cure was a permanent thing in every particular up to the present time, which is now over a year. Yours very truly. MRS. LUCY R. TRASK.
809 South Olive street, Los Angeles, Cal.

Dr. M. Hilton Williams—DEAR SIR: I have been contemplating for some time past making a statement of my case and the benefit I have derived from your treatment, remembering how glad I would have been could I have seen something of the kind from a person in the city, to whom I could have referred, when I first came to Los Angeles from my home in New York State.

I had been suffering for several years with what various physicians in the East pronounced "chronic ulcerated laryngitis." I spent considerable time at the Clifton Sanitarium, and employed the best medical skill I could find; all without any permanent benefit, and as a last resort our family physician recommended Los Angeles. For a time I improved, and then I began to go backward and all my former symptoms returned.

Through a medical friend I was induced to try your treatment. I became very much discouraged at times, but persevered, as I felt almost desperate and knew of nothing else to turn to. My throat trouble being aggravated by a serious stomach difficulty, made it very obstinate to deal with, but at last, after persevering for a time with your remedies, I consider I am permanently cured. If this will be of any value to you you are at perfect liberty to use it; also to refer any one to my mother, my husband or myself. Very truly yours,
MRS. J. D. WILEY,
Los Angeles, Cal.
Corner Vernon avenue and Eighth street.

CONSULTATION FREE.

Those who desire to consult with me in regard to their cases had better call at my office for consultation and examination, but, if impossible to do so, can write for a copy of my Medical Treatise, containing a list of questions. Address
M. HILTON WILLIAMS, M.D.,
Hollenbeck block, corner Second and Spring streets.
Office hours, from 9 a.m. to 4 p.m.

WM. RADAM'S

MICROBE-KILLER!

Nature's Blood Purifier.

CURES: Asthma, Bronchitis, Cancer, Catarrh, Consumption, Diphtheria, Fevers, Malaria, Rheumatism.

CURES: All Diseases of Kidneys, Liver, Bladder, Stomach, Skin, Blood,

FEMALE COMPLAINTS AND PRIVATE DISEASES.

The power of the remedy is now full demonstrated in the marvelous cure of persons apparently BEYOND ALL HUMAN AID. We invite thorough investigation. Send for circular giving full history and explanation.
RADAM'S MICROBE-KILLER CO.,
113 West First Street.

A Speedy Cure Warranted.

DR. BELL'S GERMAN EXTRACT cures all private, syphilitic, chronic, urinary skin and blood diseases, female complaints, and all such diseases as are brought about by indiscretion. $1. Dr. Bell's French Wash cures all private diseases, blood poison, old sores and ulcers. G. & G. in 2 or 3 days, $1. No preparation on earth equal to it. For sale only at the Berlin Drug Store, 405 South Spring St., Los Angeles, Cal.

Unclassified.

THE

Los Angeles Woolen Mills

Are now running and prepared to furnish WOOLEN BATS for comforters and top mattresses. Also to wash and finish in first-class style all kinds of blankets.
Mills on Pearl street, near Fifth street.

Dry Goods—J. T. Sheward & Co.

J. T. SHEWARD
13 & 15 N. SPRING ST.

WE ARE AGAIN

"HANDLING THE RIBBONS!"

A Ribbon Sale With Us Means a "Jam!"

Eager Buyers Were Not Able to Reach Our Counters!

AT OUR RECENT SALE OF RIBBONS.

It Was the Same at Those Two Memorable Sales Which Brought So Many Anxious Buyers to Our Counters.

NEXT SATURDAY

WE WILL REPEAT THE LAST GREAT SALE!

With Renewed Stock and Energy,

AT PRICES THAT TALK!

A Sale Unequaled In proportions Or liberality In Price. We never Trifle with Time or good Judgment of Our Patrons.

300 BOLTS PLAIN SATIN RIBBONS!

In Light Gray, Dark Brown, Dark Green and Navy, from 3-4 Inch to 1 1-4 Inches Wide,

At 5c Per Yard.

CHECKED RIBBONS!

Nos. 7, 9 and 12, All Shades,

10c.

GROS GRAIN & SATIN RIBBONS!

Nos. 7, 9 and 12, All Shades.

10c.

We fancy These Unexampled Values Will awaken An interest In the minds of Close Buyers.

BOYS' CLOTHING DEP'M'T!

WE HAVE JUST RECEIVED A LARGE LOT OF

FRENCH FLANNEL WAISTS AND BLOUSES!

For Ages 4 to 14,

PRICE, $1.50.

Clothing House Price, $2.00.

ALSO A QUANTITY OF BOYS' SAILOR AND JERSEY SUITS!

To Fit Boys from 4 to 7 Years,

PRICES FROM $4 TO $8.

20 Per Cent. Below Clothing House Prices for Same Quality of Goods.

—WE HAVE IN STOCK—

Boys' French Penang Shirt Waists!

In Red and Blue Combinations, Fast Colors. Price, $1.25.

Clothing House Price, $1.50.

ALSO BOYS' KNEE PANT SUITS, FROM $2 to $8.

NOW FOR A DIP!

Are You Going to Catalina, Long Beach or Santa Monica? It Matters Not Which,

Our Bathing Suits are "The Correct" Everywhere!

For Ladies.

For Ladies.

For Men & Boys.

All Wool Flannel,
Trimmed with Hercules Braid,
Good Value for $6.00. $3.95.

ALL WOOL Stockinette Suits,
In Red, Blue and Black,
FROM $5 UP.

Regular Made Jersey,
All Colors,
FROM $1.75 UP.